

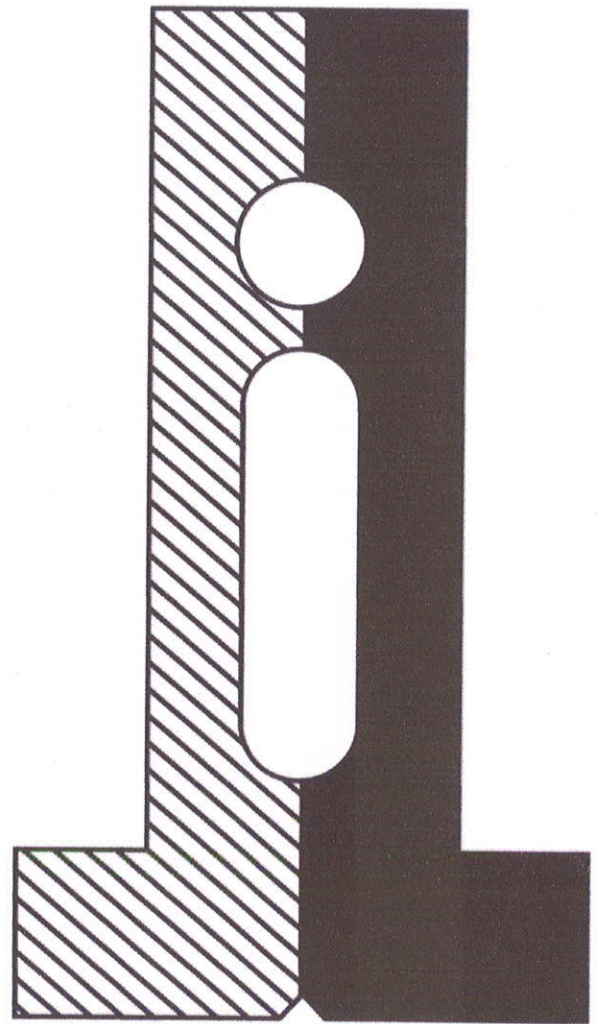

Institute of Health
Management Research

Institute of Health Management Research BANGALORE



319, near Thimma reddy layout, Electronic
City Phase 1, Hulimangala, Bengaluru,
Karnataka 560105
www.iihmrbangalore.edu.in

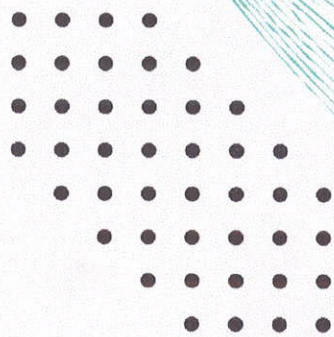

Institute of Health
Management Research

1.2

Number of final year outgoing students year wise during last five years

INSTITUTE OF HEALTH MANAGEMENT RESEARCH

319, Near Thimmareddy Layout
Hulimangala Post, Electronic City
Phase 1, Bangalore - 560 105
Ph: 080 - 61133800
Email: Info@iihmbangalore.edu.in
Website: www.iihmbangalore.edu.in
Toll Free No. 1800-572-2728
GST No.: 29AAAT10517J1ZQ

**CRITERIA –Extended Profile
1.2**

NAAC 2024/DVV/1/-1.2

Date: 2/09/2024

Criteria	Extended Profile
Metric	Number of final year outgoing students year wise during last five years
DVV Clarifications	<ul style="list-style-type: none">• List of students of final years across all programs yearwise during the assessment• Provide appropriate document duly certified by the Principal.
Documents As per SoP	<ol style="list-style-type: none">1) Count of outgoing students, year wise program wise, duly certified by Director (Appendix-I)2) List of students of final years across all programs year wise during the assessment attached (Appendix-II)
Document Link :	https://iihmbangalore.edu.in/naac/

IQAC Coordinator

Director

Appendix-I

Count of outgoing students, year wise
program wise

1.2 Number of final year -outgoing students year wise during last five years

Sl. No	Programme name	Academic year	Number of the Final-year /outgoing students
1	PGDM (Hospital and Health Management)	2018-19	45
2	PGDM (Hospital and Health Management)	2019-20	42
3	PGDM (Hospital and Health Management)	2020-21	55
4	PGDM (Hospital and Health Management)	2021-22	95
5	PGDM (Hospital and Health Management)	2022-23	95

For Institute of Health Management Research, Bangalore

Asha Manjivath

Director

Appendix-II

List of students of final years across all
program's year wise

2018-19

INSTITUTE OF HEALTH MANAGEMENT RESEARCH

319, Near Thimmareddy Layout
 Hulimangala Post, Electronic City
 Phase 1, Bangalore - 560 105
 Ph: 080 - 61133800
 Email: Info@ihmrbangalore.edu.in
 Website: www.ihmrbangalore.edu.in
 Toll Free No. 1800-572-2728
 GST No.: 29AAAT0517J1ZQ

**2018-19**

Sl. No	Programme	Name of the Final-year /outgoing students
1	PGDM (Hospital and Health Management)	Ms. Aishwarya Singh
2	PGDM (Hospital and Health Management)	Mr. A Sudharshan
3	PGDM (Hospital and Health Management)	Mr. Baithathagari Ramesh Reddy
4	PGDM (Hospital and Health Management)	Dr. Bavisetty Gayatri
5	PGDM (Hospital and Health Management)	Dr. Chandana Nagella
6	PGDM (Hospital and Health Management)	LT.Col. Chander Pal Singh Soemwal
7	PGDM (Hospital and Health Management)	Ms. Charu Raghav
8	PGDM (Hospital and Health Management)	Mr. Dilip. A
9	PGDM (Hospital and Health Management)	Dr. Donlang Kupar Banks
10	PGDM (Hospital and Health Management)	Mr. Joybrata Majumder
11	PGDM (Hospital and Health Management)	Dr. Apurva Jagdish Kadu
12	PGDM (Hospital and Health Management)	Mr. Kollul Konkon Borah
13	PGDM (Hospital and Health Management)	Mr. Lepakshi Vinay kumar
14	PGDM (Hospital and Health Management)	Mr. Krishnareddigari Manoj kumar Reddy
15	PGDM (Hospital and Health Management)	Ms. Megha Basu Roy
16	PGDM (Hospital and Health Management)	L t.Col. M J Jose
17	PGDM (Hospital and Health Management)	Dr. M Likhitha Reddy
18	PGDM (Hospital and Health Management)	Mr. Mohammed Zubairuddin
19	PGDM (Hospital and Health Management)	Ms. Mumal Kanwar Mertia
20	PGDM (Hospital and Health Management)	Dr. Neha
21	PGDM (Hospital and Health Management)	Dr. Neha Kumar
22	PGDM (Hospital and Health Management)	Ms. Nethravathi .N
23	PGDM (Hospital and Health Management)	Dr. Siddineni Nikhilasai
24	PGDM (Hospital and Health Management)	Ms. Nilima Ganguly
25	PGDM (Hospital and Health Management)	Ms. Nivedita Singh
26	PGDM (Hospital and Health Management)	Dr. N Meghana Mallikarjun
27	PGDM (Hospital and Health Management)	Ms. N S Likita Sree
28	PGDM (Hospital and Health Management)	Dr. Pentela Hyndavi
29	PGDM (Hospital and Health Management)	Mr. Phairembam Henry singh
30	PGDM (Hospital and Health Management)	Mr. Pradip Mondal
31	PGDM (Hospital and Health Management)	Ms. PragnaV Gubbi
32	PGDM (Hospital and Health Management)	Dr. Rabab Abbasi
33	PGDM (Hospital and Health Management)	Mr. Raghavan. S
34	PGDM (Hospital and Health Management)	Dr. Panda Rahi Abhina kumar
35	PGDM (Hospital and Health Management)	Dr. Remya Thampi
36	PGDM (Hospital and Health Management)	Dr. Rini Jose

For Institute of Health Management Research, Bangalore

Director

INSTITUTE OF HEALTH MANAGEMENT RESEARCH

319, Near Thimmareddy Layout
Hulimangala Post, Electronic City
Phase 1, Bangalore - 560 105
Ph: 080 - 61133800
Email: Info@ihmrbangalore.edu.in
Website: www.ihmrbangalore.edu.in
Toll Free No. 1800-572-2728
GST No.: 29AAATI0517J1ZQ



37	PGDM (Hospital and Health Management)	Mr. Samarjit Mandi
38	PGDM (Hospital and Health Management)	Ms. Sayani Saha
39	PGDM (Hospital and Health Management)	Dr. S Latima
40	PGDM (Hospital and Health Management)	Ms. Sriya Pathak
41	PGDM (Hospital and Health Management)	Mr. Sumit
42	PGDM (Hospital and Health Management)	Ms. Sai Kavya Thota
43	PGDM (Hospital and Health Management)	Dr. Vaishali Bhatt
44	PGDM (Hospital and Health Management)	Mr. Vinay Kumar
45	PGDM (Hospital and Health Management)	Ms. Yamini Gogula

For Institute of Health Management Research, Bangalore

Alsha Manjunatti
Director

2019-20

2019-20

Sl. No	Programme	Name of the Final-year /outgoing students
1	PGDM (Hospital and Health Management)	Dr. Adil Beldari
2	PGDM (Hospital and Health Management)	Lt. Col. Abdul Baasit AM Hangal
3	PGDM (Hospital and Health Management)	Ms. Abirami B
4	PGDM (Hospital and Health Management)	Col. Anadi Atreya
5	PGDM (Hospital and Health Management)	Col. Anil Kumar Mahajan
6	PGDM (Hospital and Health Management)	Ms. Anjali Rauut
7	PGDM (Hospital and Health Management)	Dr. Asfiya Anjum
8	PGDM (Hospital and Health Management)	Col. Ashish Kapoor
9	PGDM (Hospital and Health Management)	Ms. Ashitha Vijayan
10	PGDM (Hospital and Health Management)	Mr. Chethan Kudari
11	PGDM (Hospital and Health Management)	Dr. Diguvinti Sreekhushal
12	PGDM (Hospital and Health Management)	Dr. Gagan Megur
13	PGDM (Hospital and Health Management)	Ms. Golla Rachana
14	PGDM (Hospital and Health Management)	Mr. Hanumantha Rao Kolliboina
15	PGDM (Hospital and Health Management)	Dr. Hira Malik
16	PGDM (Hospital and Health Management)	Lt. Col. Kamal Krishan Yadav
17	PGDM (Hospital and Health Management)	Dr. Madhusa
18	PGDM (Hospital and Health Management)	Mr. Mahendra H R
19	PGDM (Hospital and Health Management)	Ms. Mayuri
20	PGDM (Hospital and Health Management)	Ms. Modupalli Alekhya Ramesh
21	PGDM (Hospital and Health Management)	Mr. Mukesh Kumar Parida
22	PGDM (Hospital and Health Management)	Ms. Pallavi Prakash Hokrani
23	PGDM (Hospital and Health Management)	Ms. Pooja Sitaram Choudhary
24	PGDM (Hospital and Health Management)	Mr. Prateek Milind Bharadwaj
25	PGDM (Hospital and Health Management)	Mr. Pushkar Dilip Kumar
26	PGDM (Hospital and Health Management)	Col. Rishikesh Gupta
27	PGDM (Hospital and Health Management)	Ms. Roopasree Alakkadan
28	PGDM (Hospital and Health Management)	Ms. Purnima Gummadi
29	PGDM (Hospital and Health Management)	Ms. Saini Dasgupta
30	PGDM (Hospital and Health Management)	Ms. Sarada Venkata Gandhikota
31	PGDM (Hospital and Health Management)	Ms. Shashikala R
32	PGDM (Hospital and Health Management)	Ms. Somayyah Mohammad Hashmi
33	PGDM (Hospital and Health Management)	Mr. Soumo Dev Acharya
34	PGDM (Hospital and Health Management)	Dr. Sumitra Purkayastha
35	PGDM (Hospital and Health Management)	Dr. Telakapalli Savitha
36	PGDM (Hospital and Health Management)	Ms. Trisa Bhaumik

For Institute of Health Management Research, Bangalore

Director

INSTITUTE OF HEALTH MANAGEMENT RESEARCH

319, Near Thimmareddy Layout
Hulimangala Post, Electronic City
Phase 1, Bangalore - 560 105
Ph: 080 - 61133800
Email: Info@iihmrbangalore.edu.in
Website: www.iihmrbangalore.edu.in
Toll Free No. 1800-572-2728
GST No.: 29AAATI0517J1ZQ



37	PGDM (Hospital and Health Management)	Ms. Urmi Mukherjee
38	PGDM (Hospital and Health Management)	Mr. Vikas Kumar
39	PGDM (Hospital and Health Management)	Col. Viraj Kamath
40	PGDM (Hospital and Health Management)	Col. Virendra Kumar Sharma
41	PGDM (Hospital and Health Management)	Mr. Vishal Krishna Kumar
42	PGDM (Hospital and Health Management)	Dr. Chandini Gupta

For Institute of Health Management Research, Bangalore

Usha Manginath
Director

2020-21

2020-21

Sl. No	Programme	Name of the Final-year /outgoing students
1	PGDM (Hospital and Health Management)	Dr.Avinash Kaur Saini
2	PGDM (Hospital and Health Management)	Ms.Ayushi Rathore
3	PGDM (Hospital and Health Management)	Ms.Bratati Maity
4	PGDM (Hospital and Health Management)	Lt. Col V Deepak Venkat Ramaiya
5	PGDM (Hospital and Health Management)	Ms.Deepti Singh
6	PGDM (Hospital and Health Management)	Dr.Bhise Digvijay Ghanashyam
7	PGDM (Hospital and Health Management)	Dr.Dokku Gowthami
8	PGDM (Hospital and Health Management)	Mr.Goutam Jayakrishnan Nair
9	PGDM (Hospital and Health Management)	Ms.Hashmi P Nair
10	PGDM (Hospital and Health Management)	Dr.Isha Maharana
11	PGDM (Hospital and Health Management)	Ms.Jyothi M Borkar
12	PGDM (Hospital and Health Management)	Ms.Kalyani Satish
13	PGDM (Hospital and Health Management)	Dr.Mohammad Kaniz E Fatima
14	PGDM (Hospital and Health Management)	Ms.Komal Middha
15	PGDM (Hospital and Health Management)	Mr.Kritesh Prajapati
16	PGDM (Hospital and Health Management)	Mr.Goli Lokesh Nehru
17	PGDM (Hospital and Health Management)	Ms.Milan Pramod Toraskar
18	PGDM (Hospital and Health Management)	Dr.Mrigank
19	PGDM (Hospital and Health Management)	Col G.Muthuraman
20	PGDM (Hospital and Health Management)	Ms.Mythili Thiagarajan
21	PGDM (Hospital and Health Management)	Ms.Nandini Bharti
22	PGDM (Hospital and Health Management)	Lt Col Narender Bhandari
23	PGDM (Hospital and Health Management)	Dr.Naveen. S
24	PGDM (Hospital and Health Management)	Ms.Adhi Nithiya A
25	PGDM (Hospital and Health Management)	Mr.Pokuri Leela Siva Sai
26	PGDM (Hospital and Health Management)	Dr.Prajakta Girish Pawar
27	PGDM (Hospital and Health Management)	Dr.Preethi Gopinathan Nair
28	PGDM (Hospital and Health Management)	Ms.Priya Singh
29	PGDM (Hospital and Health Management)	Dr.Priyanka Raj
30	PGDM (Hospital and Health Management)	Ms.Shenvi Kunkolienkar Rukma Sagun
31	PGDM (Hospital and Health Management)	Ms.Rupali Kanojia
32	PGDM (Hospital and Health Management)	Ms.Samriddhi Srivastava
33	PGDM (Hospital and Health Management)	Col Sanjay Thakran
34	PGDM (Hospital and Health Management)	Col Senthil Kumar S
35	PGDM (Hospital and Health Management)	Ms.Sesharti Ray
36	PGDM (Hospital and Health Management)	Dr.Shreeka Prakash

For Institute of Health Management Research, Bangalore

Director

INSTITUTE OF HEALTH MANAGEMENT RESEARCH

319, Near Thimmareddy Layout

Hulimangala Post, Electronic City

Phase 1, Bangalore - 560 105

Ph: 080 - 61133800

Email: Info@iihmbangalore.edu.in

Website: www.iihmbangalore.edu.in

Toll Free No. 1800-572-2728

GST No.: 29AAATI0517J1ZQ



37	PGDM (Hospital and Health Management)	Dr.Indurthy Sindhu Gayathry
38	PGDM (Hospital and Health Management)	Dr.B. Sravanthi
39	PGDM (Hospital and Health Management)	Dr.Suddula Nikhil
40	PGDM (Hospital and Health Management)	Ms.Sukhneet Kaur Bhatia
41	PGDM (Hospital and Health Management)	Dr.Jakhar Sunita Danaram
42	PGDM (Hospital and Health Management)	Dr.Taherunnisa Begum
43	PGDM (Hospital and Health Management)	Ms.Tumiki Harini
44	PGDM (Hospital and Health Management)	Ms. Gallani Twinkle Rajkumar
45	PGDM (Hospital and Health Management)	Dr.Vinsha Shukla
46	PGDM (Hospital and Health Management)	Mr.Yagantigari Maheswara Reddy
47	PGDM (Hospital and Health Management)	Dr.Yamini Raut
48	PGDM (Hospital and Health Management)	Ms.Raparla Mounika
49	PGDM (Hospital and Health Management)	Ms.Pratyasha Chakraborty
50	PGDM (Hospital and Health Management)	Mr.Abhik Kumar Majee
51	PGDM (Hospital and Health Management)	Mr.Akash Sharma
52	PGDM (Hospital and Health Management)	Ms.Akumjungla
53	PGDM (Hospital and Health Management)	Dr.Amrutha Arun
54	PGDM (Hospital and Health Management)	Mr.Anoop M
55	PGDM (Hospital and Health Management)	Ms.Anupama Suresh

For Institute of Health Management Research, Bangalore

Alsha Manjunath

Director

2021-22

2021-22

Sl. No	Programme	Name of the Final-year /outgoing students
1	PGDM (Hospital and Health Management)	Mr.Abhinav Kumar
2	PGDM (Hospital and Health Management)	Mr.Abhishek Kumar Mandal
3	PGDM (Hospital and Health Management)	Ms.Adwitia Majumder
4	PGDM (Hospital and Health Management)	Ms. Aishna Singh
5	PGDM (Hospital and Health Management)	Ms.Anjali Deb
6	PGDM (Hospital and Health Management)	Mr .Asam Parameswar Reddy
7	PGDM (Hospital and Health Management)	Mr.B Hajee Bahadoor
8	PGDM (Hospital and Health Management)	Dr.Bhanu Pavan Kumar Konathala
9	PGDM (Hospital and Health Management)	Dr.Bhawana Gupta
10	PGDM (Hospital and Health Management)	Ms.Bonthapally Poornima Jain
11	PGDM (Hospital and Health Management)	Mr.Chandan Kumar
12	PGDM (Hospital and Health Management)	Dr.Chandolu Teja Venkata Narayana
13	PGDM (Hospital and Health Management)	Ms.Chandrika Mrutunjay Angadi
14	PGDM (Hospital and Health Management)	Dr. Chandwani Mayuri Mukeshkumar
15	PGDM (Hospital and Health Management)	Dr. Damor Tanvi Dineshkumar
16	PGDM (Hospital and Health Management)	Mr.Debanjan Das
17	PGDM (Hospital and Health Management)	Dr.Geetanjali Bhasker
18	PGDM (Hospital and Health Management)	Ms.Goyal Anshita Jitendra
19	PGDM (Hospital and Health Management)	Dr Hanumanthu Himabindu
20	PGDM (Hospital and Health Management)	Mr.Hariesh Ramanathan M
21	PGDM (Hospital and Health Management)	Dr.Himani Jha
22	PGDM (Hospital and Health Management)	Ms.Iffat Naz
23	PGDM (Hospital and Health Management)	Dr.Jharashree Pattajosi
24	PGDM (Hospital and Health Management)	Ms.K. Sri karuna
25	PGDM (Hospital and Health Management)	Dr.Kanakam Viswa Praneeth
26	PGDM (Hospital and Health Management)	Dr.Keerthi Kiran Singh p
27	PGDM (Hospital and Health Management)	Ms.Kesari sai sowjanya
28	PGDM (Hospital and Health Management)	Dr.Kritika Sarkar
29	PGDM (Hospital and Health Management)	Ms.Kundeti Sethu Priya
30	PGDM (Hospital and Health Management)	Mr.Kushal Das
31	PGDM (Hospital and Health Management)	MsMadhu Shree
32	PGDM (Hospital and Health Management)	Ms.Mahak Mahore
33	PGDM (Hospital and Health Management)	Dr.Mansi Trakroo
34	PGDM (Hospital and Health Management)	Ms.Megha Dhananjay
35	PGDM (Hospital and Health Management)	Mr.Mohan C
36	PGDM (Hospital and Health Management)	Ms.Mridula pandey

For Institute of Health Management Research, Bangalore

Director

INSTITUTE OF HEALTH MANAGEMENT RESEARCH

319, Near Thimmareddy Layout
Hulimangala Post, Electronic City
Phase 1, Bangalore - 560 105
Ph: 080 - 61133800
Email: Info@iihmrbangalore.edu.in
Website: www.iihmrbangalore.edu.in
Toll Free No. 1800-572-2728
GST No.: 29AAATI0517J1ZQ



37	PGDM (Hospital and Health Management)	Ms. Munagekar Apoorva Uday
38	PGDM (Hospital and Health Management)	Ms.Muppidi Aswitha Reddy
39	PGDM (Hospital and Health Management)	Dr.Namballa Prudhviraaju
40	PGDM (Hospital and Health Management)	Ms.Nandini Sambaraju
41	PGDM (Hospital and Health Management)	Lt Col Navin yadav
42	PGDM (Hospital and Health Management)	Ms.Neetha
43	PGDM (Hospital and Health Management)	Mr.Nilesh sharma
44	PGDM (Hospital and Health Management)	Ms.Nireeksha R
45	PGDM (Hospital and Health Management)	Dr.Nishant Chandra Deo
46	PGDM (Hospital and Health Management)	Dr.Nunna Krishna Madhuvani
47	PGDM (Hospital and Health Management)	Ms.P. Asta lakshmi
48	PGDM (Hospital and Health Management)	Ms.Pallavi Kushwaha
49	PGDM (Hospital and Health Management)	Ms.Parimala Nandipati
50	PGDM (Hospital and Health Management)	Dr.Parul Phulera
51	PGDM (Hospital and Health Management)	Mr.Peeyush Shrivastava
52	PGDM (Hospital and Health Management)	Dr.Poosarla Sree Harsha
53	PGDM (Hospital and Health Management)	Dr. Prajwal Ramesh
54	PGDM (Hospital and Health Management)	Ms.Preetha.S
55	PGDM (Hospital and Health Management)	Ms .Priya Kumari
56	PGDM (Hospital and Health Management)	Ms.Priyanka Saha
57	PGDM (Hospital and Health Management)	Lt. Col.R Eswar Chandar
58	PGDM (Hospital and Health Management)	Dr.R. Nitish Kumar Raju
59	PGDM (Hospital and Health Management)	Ms.Radha Virendra Deosthalee
60	PGDM (Hospital and Health Management)	Dr.Radhika Sanjay Hatolkar(PT)
61	PGDM (Hospital and Health Management)	Mr.Raju Kumar Singh
62	PGDM (Hospital and Health Management)	Dr.Ramesetty Lavanya
63	PGDM (Hospital and Health Management)	Ms. Ranjitha Roy
64	PGDM (Hospital and Health Management)	Mr.Rishav kumar
65	PGDM (Hospital and Health Management)	Dr. Rashmi.R.K.
66	PGDM (Hospital and Health Management)	Ms.Ritapa Sarkar
67	PGDM (Hospital and Health Management)	Ms.Riya Mahata
68	PGDM (Hospital and Health Management)	Mr. S. Neeraj Naga Santosh
69	PGDM (Hospital and Health Management)	Dr.S . Sri Charan
70	PGDM (Hospital and Health Management)	Col .Sajeendran C
71	PGDM (Hospital and Health Management)	Mr. Samyak Jain
72	PGDM (Hospital and Health Management)	Brig.Sandeep B Singh
73	PGDM (Hospital and Health Management)	Dr.Sanem Pavani Mayusha
74	PGDM (Hospital and Health Management)	Dr.Saniya Suleman Ahmed

For Institute of Health Management Research, Bangalore

Asha Manjiveth
Director

INSTITUTE OF HEALTH MANAGEMENT RESEARCH

319, Near Thimmareddy Layout
Hulimangala Post, Electronic City
Phase 1, Bangalore - 560 105
Ph: 080 - 61133800
Email: Info@ihmrbangalore.edu.in
Website: www.ihmrbangalore.edu.in
Toll Free No. 1800-572-2728
GST No.: 29AAAT10517J1ZQ



75	PGDM (Hospital and Health Management)	Mr. Seelambutttagalla Bharath
76	PGDM (Hospital and Health Management)	Dr.Shaila Sharma
77	PGDM (Hospital and Health Management)	Ms. Shetty Deeksha Suresh Padmini
78	PGDM (Hospital and Health Management)	Ms Shipra Mishra
79	PGDM (Hospital and Health Management)	Mr.Shishu Saurav
80	PGDM (Hospital and Health Management)	Lt. Col.Shivak Mathur
81	PGDM (Hospital and Health Management)	DrShradha saran
82	PGDM (Hospital and Health Management)	Dr.Shreya Shreshth
83	PGDM (Hospital and Health Management)	Dr.Shreyasi Sagar
84	PGDM (Hospital and Health Management)	Dr. Shweta Naram
85	PGDM (Hospital and Health Management)	Mr.Sidharth Samantray
86	PGDM (Hospital and Health Management)	Mr.Sivaraam M
87	PGDM (Hospital and Health Management)	Ms. Sneha Debnath
88	PGDM (Hospital and Health Management)	Mr.Sreecharan S
89	PGDM (Hospital and Health Management)	MsSuraksha Mishra
90	PGDM (Hospital and Health Management)	Ms.Susmita Saha
91	PGDM (Hospital and Health Management)	Ms. Sweta Kumari
92	PGDM (Hospital and Health Management)	Dr.Sweta Sharma
93	PGDM (Hospital and Health Management)	Dr.Vigneshwar Arunkumar
94	PGDM (Hospital and Health Management)	Mr.Vikram Ramesh Kori
95	PGDM (Hospital and Health Management)	Mr.Yohan Deepak

For Institute of Health Management Research, Bangalore

Alsha Manjiri Kulkarni

Director

2022-23

2022-23

Sl. No	Programme	Name of the Final-year /outgoing students
1	PGDM (Hospital and Health Management)	Dr. Aarohi Salwe
2	PGDM (Hospital and Health Management)	Dr. Akansha Ramteke
3	PGDM (Hospital and Health Management)	Dr. Akshaya Gupta
4	PGDM (Hospital and Health Management)	Ms. Akula Naga Pranavi
5	PGDM (Hospital and Health Management)	Dr. Amlan Ankit Samanta Sinhar
6	PGDM (Hospital and Health Management)	Ms. Anandita Moharana
7	PGDM (Hospital and Health Management)	Ms. Anchal Agrawal
8	PGDM (Hospital and Health Management)	Dr. Anchal Aryan
9	PGDM (Hospital and Health Management)	Ms. Anisha P
10	PGDM (Hospital and Health Management)	Ms. Anjali Verma
11	PGDM (Hospital and Health Management)	Dr. Aparajita Singh
12	PGDM (Hospital and Health Management)	Mr. Arpit Thakur
13	PGDM (Hospital and Health Management)	Dr. Ashi Gupta
14	PGDM (Hospital and Health Management)	Dr. Ashica M
15	PGDM (Hospital and Health Management)	Mr. Ayan Dirghangi
16	PGDM (Hospital and Health Management)	Dr. Ayushi Mishra
17	PGDM (Hospital and Health Management)	Mr. Bharath Jain
18	PGDM (Hospital and Health Management)	Ms. Bharghavi Boddeti
19	PGDM (Hospital and Health Management)	Mr. Boreddy Thejendra Reddy
20	PGDM (Hospital and Health Management)	Mr. Chikurthi Madan
21	PGDM (Hospital and Health Management)	Dr. Chinchu Varghese
22	PGDM (Hospital and Health Management)	Dr. Deepika
23	PGDM (Hospital and Health Management)	Dr. Disha Shaji
24	PGDM (Hospital and Health Management)	Dr. Divi Bhatia
25	PGDM (Hospital and Health Management)	Mr. Dudhagonda Sathyanarayana Reddy
26	PGDM (Hospital and Health Management)	Ms. Edunuri Harika
27	PGDM (Hospital and Health Management)	Dr. Feba Alappaden
28	PGDM (Hospital and Health Management)	Dr. Garima Ram
29	PGDM (Hospital and Health Management)	Ms. Geetika Sharma
30	PGDM (Hospital and Health Management)	Dr. Harpreet Kaur
31	PGDM (Hospital and Health Management)	Mr. Immidisetty Atchyuthmanindra
32	PGDM (Hospital and Health Management)	Ms. Reddem Jalaja Reddy
33	PGDM (Hospital and Health Management)	Mr. Jay Chaurasiya
34	PGDM (Hospital and Health Management)	Col. Jitinder Singh
35	PGDM (Hospital and Health Management)	Dr. Kalyani Kusurkar
36	PGDM (Hospital and Health Management)	Dr. Kanak Pushkarna

For Institute of Health Management Research, Bangalore

Alsha Manjunath
Director

INSTITUTE OF HEALTH MANAGEMENT RESEARCH

319, Near Thimmareddy Layout
Hulimangala Post, Electronic City
Phase 1, Bangalore - 560 105
Ph: 080 - 61133800
Email: info@ihmrbangalore.edu.in
Website: www.ihmrbangalore.edu.in
Toll Free No. 1800-572-2728
GST No.: 29AAAT10517J1ZQ



37	PGDM (Hospital and Health Management)	Ms. Kimflorene Neihisial
38	PGDM (Hospital and Health Management)	Ms. Madasu M Srilakshmi Sirisha
39	PGDM (Hospital and Health Management)	Ms. Madhumitha S
40	PGDM (Hospital and Health Management)	Dr. Mainak Saha
41	PGDM (Hospital and Health Management)	Mr. Mani Sankar Karuppusamy
42	PGDM (Hospital and Health Management)	Ms. Meghana G
43	PGDM (Hospital and Health Management)	Dr. Mehak Bansal
44	PGDM (Hospital and Health Management)	Dr. Mimansa Deshmukh
45	PGDM (Hospital and Health Management)	Dr. Mitali Jain
46	PGDM (Hospital and Health Management)	Ms. Monami Chakraborty
47	PGDM (Hospital and Health Management)	Ms. Nikhila Mettu
48	PGDM (Hospital and Health Management)	Dr. Nithya Varma C S
49	PGDM (Hospital and Health Management)	Ms. Nupur Roy
50	PGDM (Hospital and Health Management)	Ms. P S Karpaga Priya
51	PGDM (Hospital and Health Management)	Ms. Padmaja Pandey
52	PGDM (Hospital and Health Management)	Ms. Pallavi Sharma
53	PGDM (Hospital and Health Management)	Dr. Parul Dixit
54	PGDM (Hospital and Health Management)	Dr. Pasala Sri Sai Sindhu
55	PGDM (Hospital and Health Management)	Ms. Pavithra Devi Parmi
56	PGDM (Hospital and Health Management)	Dr. Pavithra Sudhakaran
57	PGDM (Hospital and Health Management)	Dr. Payal Pazare
58	PGDM (Hospital and Health Management)	Dr. Phaniteja Yalavarthi
59	PGDM (Hospital and Health Management)	Ms. Prajakta Uday Dhargalkar
60	PGDM (Hospital and Health Management)	Dr. Pramudha Shree Mourya G V
61	PGDM (Hospital and Health Management)	Dr. Pratishtha Shah
62	PGDM (Hospital and Health Management)	Ms. Prithishma Chowdhury
63	PGDM (Hospital and Health Management)	Dr. Priyanka Bag
64	PGDM (Hospital and Health Management)	Ms. Priyanka Bishayee
65	PGDM (Hospital and Health Management)	Dr. Radhika Pol
66	PGDM (Hospital and Health Management)	Mr. Rajendra Hiremath
67	PGDM (Hospital and Health Management)	Ms. Reshma Nirmali
68	PGDM (Hospital and Health Management)	Dr. Riya PM
69	PGDM (Hospital and Health Management)	Dr. Rosalin V
70	PGDM (Hospital and Health Management)	Mr. Rupesh Kumar
71	PGDM (Hospital and Health Management)	Dr. Sai Sasank Kollipara
72	PGDM (Hospital and Health Management)	Ms. Sakshi Mehta
73	PGDM (Hospital and Health Management)	Dr. Sanam Basheer
74	PGDM (Hospital and Health Management)	Ms. Saniya Arote

For Institute of Health Management Research, Bangalore

Usha Manjrao
Director

INSTITUTE OF HEALTH MANAGEMENT RESEARCH

319, Near Thimmareddy Layout
Hulimangala Post, Electronic City
Phase 1, Bangalore - 560 105
Ph: 080 - 61133800
Email: Info@iihmrbangalore.edu.in
Website: www.iihmrbangalore.edu.in
Toll Free No. 1800-572-2728
GST No.: 29AAATI0517J1ZQ



75	PGDM (Hospital and Health Management)	Mr. Saptarshi Banerjee
76	PGDM (Hospital and Health Management)	Dr. Saumya Snehi
77	PGDM (Hospital and Health Management)	Mr. Sayar Mazumder
78	PGDM (Hospital and Health Management)	Ms. Sejuti Mondal
79	PGDM (Hospital and Health Management)	Dr. Shreyaa
80	PGDM (Hospital and Health Management)	Ms. Shreya Samadder
81	PGDM (Hospital and Health Management)	Ms. Shruthi Khandelwal
82	PGDM (Hospital and Health Management)	Dr. Shushrutha Baisa
83	PGDM (Hospital and Health Management)	Dr. Soundariya S
84	PGDM (Hospital and Health Management)	Mr. Subhasish Tripathy
85	PGDM (Hospital and Health Management)	Dr. Supriya Jha
86	PGDM (Hospital and Health Management)	Dr. Sushmita Sarmah
87	PGDM (Hospital and Health Management)	Dr. Sushmitha Adike
88	PGDM (Hospital and Health Management)	Dr. Tamarana Giri Teja
89	PGDM (Hospital and Health Management)	Mr. Tejan Kumar Swain
90	PGDM (Hospital and Health Management)	Dr. Thadakaluru Siva Sai
91	PGDM (Hospital and Health Management)	Ms. Upasana Bajpai
92	PGDM (Hospital and Health Management)	Lt. Col. Vikram Prasanna
93	PGDM (Hospital and Health Management)	Ms. Yashashree Raghuvanshi
94	PGDM (Hospital and Health Management)	Mr. Yerasi Venkata Vidyakar Reddy
95	PGDM (Hospital and Health Management)	Ms. Utkarsha Srivashtava

For Institute of Health Management Research, Bangalore

Alsha Manjivalli
Director