

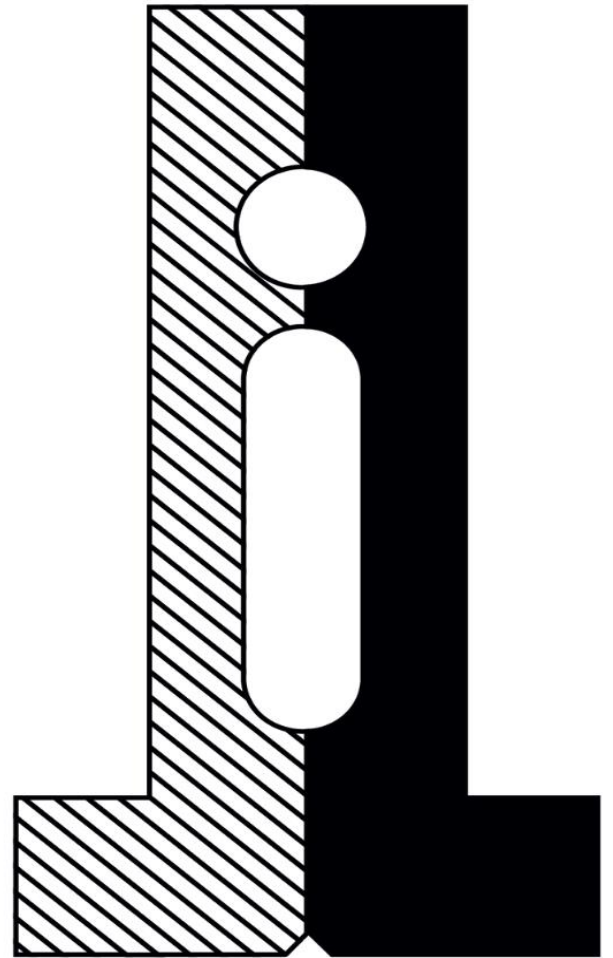

Institute of Health  
Management Research

# Institute of Health Management Research BANGALORE



319, near Thimma reddy layout, Electronic  
City Phase 1, Hulimangala, Bengaluru,  
Karnataka 560105  
[www.iihmrbangalore.edu.in](http://www.iihmrbangalore.edu.in)



Institute of Health  
Management Research

## 4.3.2

**Student - Computer ratio**  
**(Data to be provided only for the latest**  
**completed academic year)**

**INSTITUTE OF HEALTH MANAGEMENT RESEARCH**

# 319, Near Thimmareddy Layout  
 Hulimangala Post, Electronic City  
 Phase 1, Bangalore - 560 105  
 Ph: 080 - 61133800  
 Email: Info@iihmbangalore.edu.in  
 Website: www.iihmbangalore.edu.in  
 Toll Free No. 1800-572-2728  
 GST No.: 29AAAT10517J1ZQ



**CRITERIA -4**  
**4.3.2**

NAAC 2024/DVV/4/-4.3.2

Date: 29/08/2024

<b>Criteria</b>	<b>Infrastructure and Learning Resources</b>
<b>Key Indicator</b>	<b>IT Infrastructure</b>
<b>Metric</b>	Student - Computer ratio (Data for the latest completed academic year)
<b>DVV Clarifications</b>	Extracts stock register/ highlighting the computers issued to respective departments for student's usage. • Purchased Bills/Copies highlighting the number of computers purchased.
<b>Documents As per SoP</b>	<ol style="list-style-type: none"> <li>1) Extracts stock register/ highlighting the computers issued to respective departments for student's usage are attached. (<b>Appendix-I</b>)</li> <li>2) Bills/ Invoice of Computers highlighting the number of computers purchased. attached. (<b>Appendix-II</b>)</li> <li>3) List of Computers and Laptops for Students used attached (Appendix-III)</li> </ol>
<b>Document Link :</b>	<a href="https://iihmbangalore.edu.in/naac/">https://iihmbangalore.edu.in/naac/</a>

  
 Criteria -4 Coordinator

  
 IQAC Coordinator  

  
 Director  



**Certificate on Total Number of Student Computer Ratio for Latest Completed Academic Year**

This is in reference to criteria 4.3.2 regarding the total number of students on roll during the last assessment year 2022-2023 is 212 and computer available to students is 44. Thus, Student Computer Ratio is 4.82:1

**Student - Computer ratio  
(Data for the latest completed academic year)**

**Formula=**

**$$\frac{\text{Number of Computers for Students' use}}{\text{Total number of students enrolled in the institution.}}$$**

$$\text{Student Computer Ratio} = \frac{212}{44}$$

**Student Computer Ratio is 4.82:1**

  
**Cr-4 Coordinator**

  
**IQAC Coordinator**

**IQAC Coordinator**  
 **Institute of Health Management Research**

For Institute of Health Management Research, Bangal

  
**Director**



**INSTITUTE OF HEALTH MANAGEMENT RESEARCH**

# 319, Near Thimmareddy Layout  
Hulimangala Post, Electronic City  
Phase 1, Bangalore - 560 105  
Ph: 080 - 61133800  
Email: [Info@ihmrbangalore.edu.in](mailto:Info@ihmrbangalore.edu.in)  
Website: [www.ihmrbangalore.edu.in](http://www.ihmrbangalore.edu.in)  
Toll Free No. 1800-572-2728  
GST No: 29AAAT10517J1ZQ



**Institute of Health Management Research Bangalore**

# Appendix -I

4.3.2 –

**stock register/ highlighting the computers issued to respective departments for student's usage**



# Stock Register

Article ... Desktop .....

Unit .....

MONTH & DATE	Particulars	Opening Stock	Arrivals Receipts	Total	Issues Sales	Closing Stock	Remarks
	Purchase details 2004						
24/07/2004	Compaq pIV, 2.6 GHz 17" CRT Color monitor 40 GB, 256 MB IHMR/comp/CPU/IHM/ COMP MON 01-02	00	02	02			Parabhat Compu world, inc 3/118 bill no 624
31/07/2004	Compaq PIV 2.6 GHz 17" Color CRP monitor 40 GB 512 MB, CR Rom 40 GB HDD, Keyboard mouse, IHMR/comp/CPD - 03-05	02	04	06			Parabhat Comp world bill no 625
31/07/2004	Compaq PIV 2.6 17" Color CRT, Monitor 40 GB, 256 MB RAM, CD-ROM, Keyboard, mouse, IHMR/comp/CPD-07-11	06	06	12			Parabhat Comput world bill no 633
08/11/2004	Compaq PIV (1915 11") 40 GB, 17" CRT monitor 2.6 GHz, Keyboard & mouse IHMR/comp/15-19	12	07	19			Parabhat comput world bill no 690.
26/11/2004	PIV 54 (Assembled) 15" CRT monitor, CDROM, 512 MB RAM, Keyboard & mouse, IHMR/CPU/50	19	01	20			Tarunjee for paper office
		For Institute of Health Management Research, Bangalore					
		<i>Disha Manjivale</i>					
		Director					
		Total = 20 No's					





# Stock Register

57

Article Desktop

Unit .....

MONTH & DATE	Particulars	Opening Stock	Arrivals Receipts	Total	Issues Sales	Closing Stock	Remarks
	Purchase detail 2005						
07/07/2005	HCL CPU PIV 2.4 40GB CD ROM, Keyboard + mouse IHMR/HCL/CPU 121-40	20	20	40			Veetara System, Rajajinagar Bangalore - C-061
25/08/2005	HP Pavilion Comp. 2.7 GHz, 80 GB, 856 MB RAM / CDROM with XP home edition Keyboard, mouse. IHMR/Comp/CPU 41	40	01	41			Puabhat Comp. world Inv: 201
							Total = 21
14/06/2011	Compaq core i3, DVD writer, 18.5 LED, 2GB DDR3 with XP home edition keyboard, mouse IHMR/comp/CPU 41-81	41	40	81	Compu lab		Cline system Pvt Ltd Inv: 1996
	<del>31201</del>	31201					Total 40
	31261 - 31288 A	31214					
24/02/2014	HCL Wipro desktop 2.6 with 512 MB RAM LCD 15 monitor Keyboard & mouse	91	30	111			Transfer for Delhi office
							Total = 30
							Total Desktop = 111

For Institute of Health Management Research, Bangalore

*lesha manjunath*  
Director



# Stock Register

Article Desktop.....

Unit .....

MONTH & DATE	Particulars	Opening Stock	Arrivals Receipts	Total	Issues Sales	Closing Stock	Remarks
13-09-2017	Company, HCL, PIV 2.6 GHz, 40 GB, 356 ROM, Keyboard, mouse, CD ROM (CPU) is been discarded		Discarded no → 38 [CPU]			Remaining stock In stock [73 CPU]	
	HMR/BLR/CPU 18, 20-20 31, 34, 41-44, 46-58 61, 63-64, 66-73, 76-77, 80, 106, 110						
13-09-2017	CRT Monitors is been discarded [non working condition] HMR/BLR/ Mon 98-35, 43-69, 79-73 80, 89		Discarded no → 39 [Mon]			In stock [75 MON]	
02-12-2019	Dell Optiplex 3070 MT, XCTO Invoice NO: J110981130 Intel core i3-8100 8GB RAM 356 GB SSD Optiplex Tower/mouse/Keyboard Dell 30" monitor received from Dell Pvt Ltd. HMR/BLR/Dell PC 01 to 31215 - 31229 HMR/BLR/Dell PC 15	73	15	88	Consume Lub	Previous stock 72 PC + 1 CPU received 15 PC Total: 87 PC + 1 CPU + 4 monitors 88 PC + 3 mon	

For Institute of Health Management Research, Bangalore

*Asha Manjirath*

Director





# Stock Register

59

Article .... Desktop.....

Unit .....

Sl No	MONTH & DATE	Particulars	Opening Stock	Arrivals Receipts	Total	Issues Sales	Closing Stock	Remarks
1	02/02/24	Dell Desktop Optiplex Tower (plus 4010) 13th generation intel Core i7, 13700, 32GB 2x 16GB DDR5 4400MHz, 512GB PCIe NVMe class 40 m.2, SSD+1TB PCIe NVme class 40, Nvidia Flood 8GB Keyboard, wireless mouse, 12-month on-site service, 3 years warranty SL- 3JVFNZ3 3JVFNZ3 31291 - 31292	88	02	02	DHDA AI lab 88+2=90 PC		Technoetka
								Few noisy desktop discarded mentioned in page no 61
								Total number of Computers = 90 No of Computers discarded = 33 No of Monitor discarded = 31 Remaining number of Computers = 57
								<i>Agreed System Admin</i>
2	02/08/2024	Dell Desktop Optiplex 7400 Core, T5 1350T 8Gb DDR4 Ram, 512GB SSD, KB&M Keyboard, mouse MS116, Ubuntu 22" Inch, E2252H monitor 3 years basic on-site service warranty SL No: CN-0VJ2NY-FCC00- A" 44F-AV0X 442-ESCX	57	17	74	Computer lab In Stock = 57 Received = 17 Total = 74		Technoetka 31293 - 31296 31299 - 31311

For Institute of Health Management Research, Bangalore

*Shrisha Manjunath*  
Director



# Stock Register

Article Dell Laptop

Unit .....

MONTH & DATE	Particulars	Opening Stock	Arrivals Receipts	Total	Issues Sales	Closing Stock	Remarks
	44F-AVXX, 44F-AL8X						
	44F-ALNX, 423-A4JX						
	44F-CFFX, 44F-AMDX						
	44F-A3IX, 423-A4KX						
	44F-AVEX, 44F-ARRX						
	44F-AREX, 44F-AM2X						
	44F-AVHX, 44F-AVEX						
	CN-001X CI-FCC00-						
	38V-AG1GX						
31/07/2024	Dell Optiplex 7010 Core i5, 1350T, 8Gb DDR4 Ram, 512 GB SSD, KB216 Keyboard, mouse MS116, Ubuntu 22.04 inch E2223H monitor 3 years basic onsite service warranty SL - HPYBM24, FPYBM24, D9CBM24, 89CBM24, 9DYBM24, 9MHCM24, C3QCM24, 54QCM24, JZxDM24, 4MHCM24, 3WYFM, 60YDM24 Monitor SL - POT3SS3, C0V2SS3 CW8XRS3, CW5WRS3 CW7XRS3, D5K9904 D5KB904, D93B904 CW0B904, C0T8904, CW09904, CW3C904	74	12	86	Computer Lab		techno/itb 31312 40 31323
					In stock 274		
					received - 12		
					Total - 86		
							07/Aug/2024

For Institute of Health Management Research, Bangalore

*Usha Manjinnath*  
Director





# Stock Register

61

Article .....

Unit .....

Article	MONTH & DATE	Particulars	Opening Stock	Arrivals Receipts	Total	Issues Sales	Closing Stock	Remarks
312	29/05/2024	Compaq PIV 2.6 GHz 512 MB RAM, 40GB Windows XP, monitor. Asset no: 31230, - 31241, monitor = 12 No		Discarded No's 12				Total discarded 33 No
312	29/05/2024	HCL CPU PIV 2.4, 512MB 40GB, CDROM/Windows XP. Asset no 31242, 31243, 31244 31266, 31245, monitor = 03		Discarded No's 03 + 02 = 05				
323	29/05/2024	Wipro desktop PIV 2.6, 512MB/40GB/ Windows XP. Asset no - 31245 to 31260 monitor = 16		Discarded No 16				

Asset System Admin

For Institute of Health Management Research, Bangalore

*Ushamangali*

Director



Purchase details  
2004

DESKTOP

DESKTOP

SL. No.	Date of Purchase	Description	Serial No.	QTY	Cons Ship	Supplier Name	Invoice
01	24/7/2004	Compaq P IV, 2.6 GHz, 17" CRT colour monitor, 40GB, 256MB	IHM/comp/cpu IHM/comp mon 01-02	02	yes	Prabhath. Comput world	3/118 bill No 624
02	31/7/2004	Compaq P IV 2.6 GHz, 17" colour CRT monitor, 40GB 512 MB, CD Rom, 40GB H.D.D., keyboard, mouse	IHM/comp CPU-03-05	02	yes	Prabhath Comput world	625 bill no.
03	31/7/2004	Compaq P IV 2.6, 17" colour CRT monitor, 40GB 256MB RAM, CD Rom, keyboard, mouse	IHM/comp CPU-07-11	06	yes	Prabhath Comput world	633
04	16/11/2004	Compaq P IV (1215 IL) 40GB, 17" CRT monitor. 2.6 GHz, keyboard + mouse	IHM/comp 12-19	07	yes	do -	630
05	26/11/2004	P IV 2.4, (Assembled) 15" CRT monitor, CD Rom 512 MB ram, keyboard + mouse.	IHM/comp 201	01	Transfer for transfer	Transfer for transfer office	Total = 20 NO'S
Purchase detail		2005					
06	07/07/2005	HCL CPU P IV 2.4, 40GB, CD Rom, keyboard + mouse.	IHM/HCL CPU/21-40	20	yes	veetra system, Ramesh Nagar, Bangalore	C-15 C-061
07	25/08/2005	HP Pavilion Cpt. 2.7 GHz, 80GB, 256MB RAM / CD Rom with XP home edition, keyboard, mouse.	IHM/comp CPU 41	01	yes	Prabhath Comput world	INV: 201 Total = 21
08	14/06/2005	Compaq Core P3, Did. monitor / 18.5" LED, 2GB DDR2 keyboard, mouse	IHM/comp CPU-41-81	40	yes	C line system Pvt Ltd,	Inv total 1996 40
09	22/2/2014	HCL wipro desktop 2.6 with 512 MB RAM		30	Transfer (14)	Transfer for Delhi office	Total = 30

For Institute of Health Management Research, Bangalore

Director  
S. Srinivas Reddy

Sl No	Date	Description	Serial no	Qty	Ownership	Remarks
10	13-9-2017	Compaq, HCL PIV 2.6GHz, 4GB, 256 Rom Keyboard, mouse, CD Rom (CPU) is been Discarded.	Discarded IHMR/BLR/CPU 18, 20-21 31, 34, 41-44, 46-58 61, 63-64, 66-73 76-77, 80, 106, 110	Discarded 10% → 38 [CPU]		(Remaining Stock) In Stock [73 CPU]
11	13-9-2017	CRT monitors is been discarded [non working console]	IHMR/BLR/ Mon 28-35 42-69, 72-73 80, 89	Discarded 10% → 39 [mon]		In Stock [72 MON] <del>Total</del>
12	02-12-2019	Dell optiplex 3070 MT XTO 1 quantity Invoice no: 2110281730 Intel core i3-8100 / Ubuntu / 8GB Ram / 256GB SSD optiplex tower / Mouse / Keyboard / Dell 20" monitor Received from Dell Pvt Ltd.	IHMR/BLR/Dell PC01 to IHMR/BLR/Dell PC15	15 NO.S	Yes	previously stock 72 PC + 1 CPU received 15 PC. Total ⇒ 87 PC + 1 CPU + 1 monitor 88 PC + 3 mon.
13	02-09-2024	Dell optiplex tower (plus 7010) 13th gen i7, 32GB RAM, 512 SSD + 1TB SSD Nvidia 11000 8GB Keyboard, mouse Usb and 3 year warranty 15 months onsite service Sl: 3JVN23, 2JVN23	IHMRB 31991, 31990	02	Yes	88 + 9 = 90

For Institute of Health Management Research, Bangalore

Usha Manjunath  
Director



**INSTITUTE OF HEALTH MANAGEMENT RESEARCH**

# 319, Near Thimma Reddy Layout  
Hulimangala Post, Electronic City  
Phase 1, Bangalore - 560 105  
Ph: 080 - 61133800  
Email: info@ihmrbangalore.edu.in  
Website: www.ihmrbangalore.edu.in  
Toll Free No: 1800-572-2728  
GST No.: 29AAAT10517J1Z0



**Institute of Health Management Research Bangalore**

# Appendix -II

4.3.2 –

**Bills/ Invoice of Computers highlighting the number of computers purchased**

**INSTITUTE OF HEALTH MANAGEMENT RESEARCH**

# 319, Near Thimmareddy Layout  
Hulimangala Post, Electronic City  
Phase 1, Bangalore - 560 105  
Ph: 080 - 61133800  
Email: [info@iihmrbangalore.edu.in](mailto:info@iihmrbangalore.edu.in)  
Website: [www.iihmrbangalore.edu.in](http://www.iihmrbangalore.edu.in)  
Toll Free No. 1800-572-2728  
GST No.: 29AAATI0517J1Z0



# Desktop Invoice

DESKTOP



Technocitta IT Solutions Pvt. Ltd.

003, Victoria lawn, 10/1  
Victoria Main Road  
Bangalore Karnataka 560047  
India  
GSTIN 29AAICT3130B1Z0

TAX INVOICE

# : TC2324317  
Invoice Date : 02/02/2024  
Terms : Advance  
Due Date : 02/02/2024  
P.O.# : IHMRB/ADMIN/2023-24

Place Of Supply : Karnataka (29)  
Sales person : Manjunath M

Bill To

Institute of Health Management Research  
#39, Near Thimareddy layout  
Hulimangala Post, Electronic city  
Phase - 1  
Bangalore  
560105 Karnataka  
India  
GSTIN 29AAATI0517J1ZQ

Ship To

#39, Near Thimareddy layout  
Hulimangala Post, Electronic city  
Phase - 1  
Bangalore  
560105 Karnataka  
India  
GSTIN 29AAATI0517J1ZQ

#	Item & Description	HSN/SAC	Qty	Rate	CGST		SGST		Amount
					%	Amt	%	Amt	
1	Dell Desktop . OptiPlex Tower (Plus 7010) 13th Generation Intel Core i7-13700, 32GB, 2x16GB DDR5 4400MHz, 512GB PCIe NVMe Class 40 M.2 SSD + 1TB PCIe NVMe Class 40 M.2 SSD, Nvidia T1000 8GB, Keyboard-KB216, Dell MS116 Wired Mouse, Basic Onsite Service- 12 Months, Onsite Service Extension- 24 Month (s), 3 Years WARRANTY SL# - 3JV7NZ3 / 2JV7NZ3	84713010	2.00 pcs	1,07,390.0 0	9%	19,330.20	9%	19,330.20	2,14,780.00

Total In Words  
Indian Rupee Two Lakh Fifty-Three Thousand Four Hundred Forty and Forty Paise Only

Sub Total 2,14,780.00  
CGST9 (9%) 19,330.20  
SGST9 (9%) 19,330.20  
Total ₹2,53,440.40  
Balance Due ₹2,53,440.40

Thanks for your business.

HDFC Bank Limited  
Account # - 50200054279486  
IFSC - HDFC0000509  
Account Holder Name - Technocitta IT Solutions Pvt. Ltd.

ICICI Bank Limited  
Account # - 625105045347  
IFSC - ICIC0006251  
Account Holder Name - Technocitta IT Solutions Pvt. Ltd.

Digitally signed by  
HIMANSHU JAIN  
Date: 2/2/2024 6:35:11 PM

Authorized Signatory Bangalore

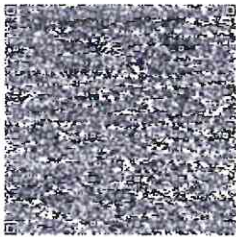
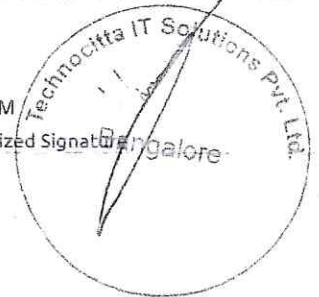

IRN : fea6f6c02827346b395786b997de4d9958017961b777c07150bf45923c3f7be1  
Ack No. : 112419086234207  
Ack Date : 2024-02-02 18:24:00

For Institute of Health Management Research, Bangalore

Manjunath M  
Director

Handwritten signature and date 12/2/24



4208

DELL

Importer/Exporter Code:  
 AAACH1925Q  
 Dell GST Reg No:  
 33AAACH1925Q27G  
 IAN NO: AAACH1925Q  
 SEZ License No: F.No 8/1/2007  
 SIPCOT SEZ dated 8th Jan  
 2007, Renewal ref.  
 No. 8/1/2007/SIPCOT-SEZ  
 DT.31.8.2012., Merger ref: F. No.  
 8/1/2007/SIPCOT-SEZ dated 14.10.14 Ship From State : TN

Dell International Services India Pvt. Ltd  
 M-4, SIPCOT Industrial Park  
 Singuranchaaram Post, Singur, India  
 Taluk  
 Kamheppanum District  
 Tamil Nadu - 602106

Tax Invoice

Original

Billing Address:

INSTITUTE OF HEALTH MANAGEMENT  
 RESEARCH - BANGALORE  
 JITENDRA SINGH  
 6366025566  
 #319, NEAR THIMMA REDDY  
 LAYOUT, HULIMANGALA,  
 IHMR BANGALORE, ELECTRONIC  
 CITY  
 BENGALURU  
 560105  
 KA  
 India

Shipping Address:

INSTITUTE OF HEALTH MANAGEMENT  
 RESEARCH - BANGALORE  
 JITENDRA SINGH  
 6366025566  
 #319, NEAR THIMMA REDDY LAYOUT  
 HULIMANGALA, POST ELECTRONIC  
 CITY PHASE -1,  
 BANGALORE  
 560105  
 KA  
 India

30-227

60106

Invoice No: 2110281730	Customer No: 782948696	Dell Order No: 841665974	Page 1 of 7
------------------------	------------------------	--------------------------	-------------

Bill To GST Reg. No.	29AAATI0517J1ZQ	Due Date	02/01/2020
Ship To GST Reg. No.	29AAATI0517J1ZQ	Invoice Date	27/11/2019
Bill to Party Name	AAATI0517J	Delivery Type	INTERNATIONAL CARRIER
Ship to Party Name	AAATI0517J	Order Type	I2 System order
Cust PO	IHM RB/ADMIN/PO/JS/2019/	Salesperson	INDUMALLIKA BORAH
Quotation No.	29932950	Shipping Method	BY ROAD
Payment Terms	ZIN 30 Days Inv		

Thanks for placing order on Dell. Your Order is invoiced. Please find attached digitally signed Invoice.

For Dell International Services India Private Limited

For Institute of Health Management Research, Bangalore

Digitally signed by DS TrustWeaver AB 1  
 Date: 2019-11-27 15:47:56 UTC

  
 Director

[On behalf of Amr Gupta(Authorized Signatory)]



Impacted Exporter Code  
 AAACH1925Q  
 Dell GST Reg No  
 33AAACH1925Q2ZG  
 PAN NO: AAACH1925Q  
 SEZ License No: F.No.8/1/2007  
 SIPCOT-SEZ dated 8th Jan  
 2007..Renewel ref.  
 No.8/1/2007/SIPCOT-SEZ  
 DT.31.8.2012.. Merger ref. F. No.  
 8/1/2007/SIPCOT-SEZ dated 14.10.14 Ship From State : TN

Dell International Services India Pvt. Ltd  
 M-4, SIPCOT Industrial Park  
 Sangamachari Post, Srirangapatna  
 Taluk  
 Kanchipuram District,  
 Tamil Nadu - 602106

Tax Invoice

Original

Billing Address:

INSTITUTE OF HEALTH MANAGEMENT  
 RESEARCH - BANGALORE  
 JITENDRA SINGH  
 6366025566  
 #319, NEAR THIMMA REDDY  
 LAYOUT,HULIMANGALA,  
 IHMR BANGALORE, ELECTRONIC  
 CITY  
 BENGALURU  
 560105  
 KA  
 India

Shipping Address:

INSTITUTE OF HEALTH MANAGEMENT  
 RESEARCH - BANGALORE  
 JITENDRA SINGH  
 6366025566  
 #319, NEAR THIMMA REDDY LAYOUT  
 HULIMANGALA, POST ELECTRONIC  
 CITY PHASE -1,  
 BANGALORE  
 560105  
 KA  
 India

Invoice No: 2110281730      Customer No: 782948696      Dell Order No: 841665974      Page 2 of 7

Bill To GST Reg. No.	29AAATI0517J1ZQ	Due Date	02/01/2020
Ship To GST Reg. No.	29AAATI0517J1ZQ	Invoice Date	27/11/2019
Bill to IEC/PAN	AAATI0517J	Delivery Type	INTERNATIONAL CARRIER
Ship to IEC/PAN	AAATI0517J	Order Type	I2 System order
Cust PO	IHM RB/ADMIN/PO/JS/2019/	Salesperson	INDUMALLIKA BORAH
Quotation No.	29932950	Shipping Method	BY ROAD
Payment Terms	ZIN 30 Days Inv		

Description	Place of Supply	HSN/SAC	Quantity	Unit Price	Net	Tax type	Rate	Amount
OptiPlex 3070 MT XCTO	KARNATAKA (29), IN	84714190	15	30,748.00	461,220.00	IGST - SR	18%	87,013.22
Dell 20 Monitor - E2016H			15					
OptiPlex 3070 Tower with 260W up to 85% efficient Power Supply (50Plus Bronze)			15					
PM Enabled			15					
Intel Core i3-8100 (4 Cores/6MB/4T/3.6GHz/65W); supports Windows 10/Linux			15					
10 Media Card Reader			15					
Cyberlink Media Suite Essentials Not Included			15					
Additional Cable Requested			15					
Label Not Included			15					
10 RJ45 STAR Qualified			15					
10 RJ45			15					
10 Wireless Driver			15					
Documentation for MUI (English, Khmer, Bahasa Indonesia, Arabic, Danish)			15					
Quick Setup Guide 3070 Tower			15					
Shipping Label			15					
Shipping Material for MT(ICC)			15					
Intel(R) Core(TM) i3 Processor Label			15					
2x 1x8GB DDR4 2666MHz UDIMM Non-ECC			15					
Optane			15					
2x 256GB PCIe NVMe Class 35 Solid State Drive			15					
Additional Hard Drive			15					
Optical Disk Drive			15					
Power Cord (EURO-INDIA),6A			15					
Chassis Intrusion Switch			15					
Regulatory Label for OptiPlex 3070 MT, ICC (EPA)			15					
UPC Label			15					
Intel Integrated Graphics, Dell OptiPlex			15					
Additional Add In Cards			15					
PCIe add-in card			15					
Additional Video Ports			15					
Wireless LAN Card			15					
Optical Mouse - MS116 - Black			15					
Wired Keyboard KB216 Black (US/International)			15					
Ubuntu Linux 18.04			15					
Windows Media Not Included			15					
Productivity Software			15					
Out-of-Band Systems Management			15					
Dell Backup and Recovery software			15					
Software for OptiPlex Systems			15					
Anti-Virus software			15					
Installation Service Required			15					
Technical Support			15					

For Institute of Health Management Research, Bangalore

*Usha Manginath*  
 Director



Importer Exporter Code -  
AAACH1925Q  
Dell GST Reg No:  
33AAACH1925Q2ZG  
PAN NO. AAACH1925Q  
SEZ License No: F.No.8/1/2007  
SIPCOT SEZ dated 8th Jan  
2007; Renewal ref.  
No 8/1/2007/SIPCOT-SEZ  
DT.31.8.2012., Merger ref. F. No.  
8/1/2007/SIPCOT-SEZ dated 14.10.14 Ship From State : TN

Dell International Services India Pvt. Ltd.  
M-4, SIPCOT Industrial Park,  
Sungam, Electronic City, Bangalore, Karnataka,  
India  
Karnataka Registration No. 50  
Tamil Nadu - 602106



Tax Invoice

Original

Billing Address:

Shipping Address:

INSTITUTE OF HEALTH MANAGEMENT  
RESEARCH - BANGALORE  
JITENDRA SINGH  
6366025566  
#319, NEAR THIMMA REDDY  
LAYOUT, HULIMANGALA,  
IHMR BANGALORE, ELECTRONIC  
CITY  
BENGALURU  
560105  
KA  
India

INSTITUTE OF HEALTH MANAGEMENT  
RESEARCH - BANGALORE  
JITENDRA SINGH  
6366025566  
#319, NEAR THIMMA REDDY LAYOUT  
HULIMANGALA, POST ELECTRONIC  
CITY PHASE -1,  
BANGALORE  
560105  
KA  
India

Invoice No: 2110281730 Customer No: 782948696 Dell Order No: 841665974 Page 3 of 7

Bill To GST Reg. No.	29AATI0517J1ZQ	Due Date	02/01/2020
Ship To GST Reg. No.	29AATI0517J1ZQ	Invoice Date	27/11/2019
Bill to IEC/PAN	AAATI0517J	Delivery Type	INTERNATIONAL CARRIER
Ship to IEC/PAN	AAATI0517J	Order Type	I2 System order
Cust PO	IHM RB/ADMIN/PO/JS/2019/	Salesperson	INDUMALLIKA BORAH
Quotation No.	29932950	Shipping Method	BY ROAD
Payment Terms	ZIN 30 Days Inv		

Description	Place of Supply	HSN/SAC	Quantity	Unit Price	Net	Tax type	Rate	Amount
System Monitoring not selected in this configuration			15					
No FGA			15					
No Intel Responsive			15					
1Y Basic Onsite Service			15					
Limited Warranty:Yr1-3 Advanced Exchange Service			15					
Y2-3 Basic Onsite Service Extension			15					
3Yr Advanced Exchange Service			15					
Visit //www.dell.com/contactdell			15					
NBD Onsite Labor Service only support limited OCSR parts replacement			15					
For more detail, refer to Customer Self Repair webpage in Dell support website			15					
No Dell Data Protection Endpoint security selected			15					
MES ICC Information			15					
Monitor Info (India)			15					
Desktop Small Freight Charges(India-I2)			15					
Monitor Freight Charges 19/20FP (India-I2)			15					
V2X3... new for SSD/DDPE			15					

Subtotal 461,220.00  
IGST - 18% 83,019.62  
Total Tax Amount 83,019.62  
Total Value 544,239.62

Rupees Five Hundred Forty Four Thousand Two Hundred Thirty Nine and Sixty Two Paise Only

Tag Nos. 18ZMX2 GNBTW2 FZBTW2 DTFTV2 CWDTV2 CQDTV2 BHBTW2 9GFTV2 81DTV2 7BFTV2 6TCTV2  
2 68FTV2 4ZCTV2 42CTV2 3VFTV2 2KDTV2 J7ZMX2 H7ZMX2 G7ZMX2 F7ZMX2 D7ZMX2 C7ZMX2  
B7ZMX2 97ZMX2 87ZMX2 77ZMX2 67ZMX2 48ZMX2 38ZMX2 28ZMX2

For Institute of Health Management Research, Bangalore

*Usha Marysath*  
Director





Importer Exporter Code :  
 AAACH1925Q  
 Dell GST Reg No:  
 33AAACH1925Q2ZG  
 PAN NO: AAACH1925Q  
 SEZ License No: F.No.8/1/2007  
 SIPCOT SEZ dated 8th Jan  
 2007; Renewal ref.  
 No.8/1/2007/SIPCOT-SEZ  
 DT.31.8.2012., Merger ref. F. No.  
 8/1/2007/SIPCOT-SEZ dated 14.10.14 Ship From State : TN

Dell India, Special SEZ, India Pvt. Ltd  
 M-4, SIPCOT Industrial Park  
 Sanganachanahalli Post, Srippeembahalli  
 Taluk,  
 Kanchi District,  
 Tamil Nadu - 602106

Tax Invoice

Original

Billing Address:

INSTITUTE OF HEALTH MANAGEMENT  
 RESEARCH - BANGALORE  
 JITENDRA SINGH  
 6366025566  
 #319, NEAR THIMMA REDDY  
 LAYOUT, HULIMANGALA,  
 IHMR BANGALORE, ELECTRONIC  
 CITY  
 BENGALURU  
 560105  
 KA  
 India

Shipping Address:

INSTITUTE OF HEALTH MANAGEMENT  
 RESEARCH - BANGALORE  
 JITENDRA SINGH  
 6366025566  
 #319, NEAR THIMMA REDDY LAYOUT  
 HULIMANGALA, POST ELECTRONIC  
 CITY PHASE -1,  
 BANGALORE  
 560105  
 KA  
 India

I. Invoice No: 2110281730      Customer No: 782948696      Dell Order No: 841665974      Page 4 of 7

Bill To GST Reg. No.	29AAATI0517J1ZQ	Due Date	02/01/2020
Ship To GST Reg. No.	29AAATI0517J1ZQ	Invoice Date	27/11/2019
Bill to IEC/PAN	AAATI0517J	Delivery Type	INTERNATIONAL CARRIER
Ship to IEC/PAN	AAATI0517J	Order Type	I2 System order
Cust PO	IHMRB/ADMIN/PO/JS/2019/	Salesperson	INDUMALLIKA BORAH
Quotation No.	29932950	Shipping Method	BY ROAD
Payment Terms	ZIN 30 Days Inv		

PO# IHMRB/ADMIN/PO/JS/2019/

Per the GST Act, no amendment for Tax invoice can be made later than 30 September of the Financial Year following the Financial Year in which the invoice is issued. Customer shall reach out to Dell team in case of any such ask before 31 August of the following financial year for processing such request.

Interest @ 24% per annum will be levied if paid beyond the due date

"Amount and rate of Integrated Tax (IGST) stated in the invoice is as per the legal requirement under Rule 46 of the CGST Rules, 2017. IGST and Custom Duty stated in the invoice is paid on behalf of customer at the time of filing the Bill of Entry in the name of customer, is only for reimbursement. This tax invoice is not a valid document to avail input tax credit of IGST paid. Bill of Entry in the name of customer is a valid document to avail input tax credit of IGST paid in terms of Section 16(2)(a) of the CGST Act, 2017 read with Rule 36(1)(d) of the CGST Rules, 2017.

Further, Note 9 of the GSTR-1 format prescribed under The CGST Rules, 2017 also provide for transactions covered under BOE not be reported in GSTR-1"

Original for recipient; Duplicate for transporter; Triplicate and Quadruplicate for Supplier.

Tax is not applicable on reverse charge basis

For Institute of Health Management Research, Bangalore

*Alsha Manjunath*  
 Director





Importer Exporter Code :  
 AAACH1925Q  
 Dell GST Reg No:  
 33AAACH1925Q2ZG  
 PAN NO: AAACH1925Q  
 SEZ License No: F.No.8/1/2007  
 SIPCOT SEZ dated 8th Jan  
 2007; Renewal ref.  
 No.8/1/2007/SIPCOT-SEZ  
 DT.31.8.2012., Merger ref. F. No.  
 8/1/2007/SIPCOT-SEZ dated 14.10.14 Ship From State : TN

Dell International Services India Pvt. Ltd  
 M-4, SIPCOT Industrial Park  
 Singavaretharam Post, Sriperumbudur  
 Taluk  
 Kancheepuram District,  
 Tamil Nadu - 602106

Tax Invoice

Original

**Billing Address:**

INSTITUTE OF HEALTH MANAGEMENT  
 RESEARCH - BANGALORE  
 JITENDRA SINGH  
 6366025566  
 #319, NEAR THIMMA REDDY  
 LAYOUT, HULIMANGALA,  
 IHMR BANGALORE, ELECTRONIC  
 CITY  
 BENGALURU  
 560105  
 KA  
 India

**Shipping Address:**

INSTITUTE OF HEALTH MANAGEMENT  
 RESEARCH - BANGALORE  
 JITENDRA SINGH  
 6366025566  
 #319, NEAR THIMMA REDDY LAYOUT  
 HULIMANGALA, POST ELECTRONIC  
 CITY PHASE -1,  
 BANGALORE  
 560105  
 KA  
 India

Invoice No: 2110281730	Customer No: 782948696	Dell Order No: 841665974	Page 5 of 7
------------------------	------------------------	--------------------------	-------------

Bill To GST Reg. No.	29AAATI0517J1ZQ	Due Date	02/01/2020
Ship To GST Reg. No.	29AAATI0517J1ZQ	Invoice Date	27/11/2019
Bill to IEC/PAN	AAATI0517J	Delivery Type	INTERNATIONAL CARRIER
Ship to IEC/PAN	AAATI0517J	Order Type	I2 System order
Cust PO	IHMRB/ADMIN/PO/JS/2019/	Salesperson	INDUMALLIKA BORAH
Quotation	29932950	Shipping Method	BY ROAD
Payment terms	ZIN 30 Days Inv		

(1) The transaction in this document (all sales and services) is subject to Dell's Terms and Conditions available on [www.dell.com/ap](http://www.dell.com/ap) or on request. Services are provided by Dell as described in the relevant service agreement (which may comprise order forms or "Service Descriptions" available at [www.dell.com/ServiceContracts](http://www.dell.com/ServiceContracts), "Technical Specification Forms" or "Statements of Work"). (2) By signing a Dell Quotation and/or submitting a purchase order pursuant to Dell's Quotation, you acknowledge that you have read and agree to be bound by Dell's Terms and Conditions and any referenced Service Agreement (together the "Agreement"). This Agreement is the final agreement between the parties in connection with the transaction, and no other preprinted or other terms in any purchase order, invoice or other document issued by either party. (3) The Agreement may not be amended or varied by any other subsequent terms or conditions imposed by you without: (a) prior written approval and signature of Dell's Segment General Manager or their delegate; and (b) a specific reference to this paragraph (3). (4) These commodities, technology or software were exported in accordance with the United States' Export Administration Regulations. Diversion contrary to US law is prohibited.

This document is digitally signed by Trust Weaver on behalf of Dell International services India Private Limited. For visible signature, please refer to the cover page of the original copy of the invoice.

For Institute of Health Management Research, Bangalore

*Asha Manjivath*  
 Director





Supplier Name and Address: **SEZ**  
 Importer's Name & Address: **INSTITUTE OF HEALTH MANAGEMENT RES - 319, NEAR THIMMA REDDY LAYOUT, HULLURU, KANCHEEPURAM, TAMIL NADU, INDIA**  
 Importer's Code & DIN: **2123497 - 28/11/2019**  
 Importer's Name & Address: **INSTITUTE OF HEALTH MANAGEMENT RES - 319, NEAR THIMMA REDDY LAYOUT, HULLURU, KANACHEEPURAM, TAMIL NADU, INDIA**  
 Importer's Code & DIN: **2123497 - 28/11/2019**

Port Code	Supplier Name and Address	Import Dept. S.No & Date	Customs House Agent Code	Importer's Code & DIN
NA	SEZ	2123497 - 28/11/2019	INSTITUTE OF HEALTH MANAGEMENT RES - 319, NEAR THIMMA REDDY LAYOUT, HULLURU, KANACHEEPURAM, TAMIL NADU, INDIA	2123497 - 28/11/2019

PACKAGES	QUANTITY	DESCRIPTION	SIPOCT Limited Electronic Hardware Hitach SEZ (Sriperumbudur)	Country of Origin & code (India/IN)	Country of Consumption (India/IN)	Value for the purpose of Section 3 of Customs Tariff Act 1975	ADDITIONAL DUTY	TOTAL DUTY
28	15 NOS	OPPLEX 3070 MT XC/TODESKTOP (84715000) - Manufactured goods	84715000	NA	NA	461220.00	18% ICGST 0012017 0% SWS 0% ICGST 015/2018	83019.60

No. & Description	Marks & Numbers	Unit	Weight/Volume	SIPOCT Limited Electronic Hardware Hitach SEZ (Sriperumbudur)	Country of Origin & code (India/IN)	Country of Consumption (India/IN)	Value for the purpose of Section 3 of Customs Tariff Act 1975	ADDITIONAL DUTY	TOTAL DUTY
1				84715000	NA	NA	461220.00	18% ICGST 0012017 0% SWS 0% ICGST 015/2018	83019.60

Gross Weight		Total Number of Packages (in words)		Total Duty: 83020 Eighty Three Thousand and Twenty Only.	
227 KGS	THIRTY PACKAGES	83019.60	ICGST & Compensation Cess Duty		

**AD Code: No Outward Remittance Involved**

**Duty charged to Advance Duty Ledger vide ID 261904031966.**

**Stamp for collection FREE No. & Date**

**Declaration to be signed by the Custom House Agent**

1. I/We declare that the contents of this Bill of Entry for goods imported against Bill of Lading No. **MB/L-NIL, HBL-OR#4665974** dated 27/11/2019, 27/11/2019 are in accordance with the invoice No. **Z110281730** dated 27/11/2019 and other documents presented herewith.

2. I/We declare that I/We have not received any other document or information showing a different price, value, quantity or description of the said goods and shall if any time hereafter, I/We receive any such document or information, immediately make the same known to the Commissioner of Customs.

N.B. :- Where a declaration is this made by the Custom House agents a declaration in the prescribed form shall be furnished by the importers of the goods covered by this Bill of Entry.

This DTA Sale is Digitally Signed & Submitted by **NARASIMHAN RATHI K** on behalf of SEZ Entry.

For Institute of Health Management Research and Training  
**Usha Mary**  
 Director

TAX INVOICE  
CASH / CREDIT

(Duplicate)

CLIVESYSNET PVT LTD

3435/906 4TH MAIN K.R Road.  
SHASTRINAGAR  
BANGALORE-560 028.  
E-Mail : sales@clivesysnet.com  
Phone : 26765834, 26769735  
Centrix : 7278 / 5837  
Email Id : sales@clivesysnet.com

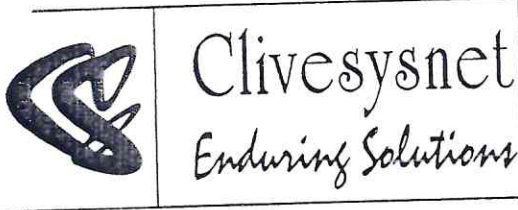

<b>Buyer</b> INSTITUTE OF HEALTH MANAGEMENT RESEARCH SY NO.319, NEAR THIMAAREDDY LAYOUT ELECTRONIC CITY HULLIMANGALA, BANGALORE-560105, PH-9341980255/9845501797 EMAIL-INFO BANGALORE@IIHMR.ORG Phone :	Invoice No 1996  Supplier's Ref  Buyer's Order No VERBAL  Despatch through	Dated 14-Jun-2011  Mode / Terms of Payment IMMEDIATE  P.O. Dated 14-Jun-2011  Other Reference(s) ROOPA/RAGHU
--	--	--

SI No	Description of Goods	Quantity	Rate	Per	Amount
1	SYSTEM COMPAQ CQ 3551 IX QN 546AA CORE I3-550/H57,2 GB DDR3 500GB KEYBOARD MOUSE LINUX R/W DVD DRIVE 6 IN CARD READER 3 YEAR WARRNTHY	40.00	26,200.00	Nos	10,48,000.00
2	TFT MONITOR COMPAQ 18.5" 3 YEAR WARRNTHY OUT PUT VAT @5%	40.00		Nos	52,400.00
		80.00			11,00,400.00 E. & O.E

Amount Chargeable (inwords)  
Indian Rupees Eleven Lakh Four Hundred Only

Company VAT No: 29740080018  
Buyer's VAT No:

**Term & Conditions:**

1. Goods once sold will not taken back or exchanged
2. No Warranty on Burnt/ Physical damage and track cut items.
3. Outstation cheque will not be Accepted.
4. Cheque Return will be charged Rs.250 per bouncing.
5. Payment should be immediately on delivery otherwise interest @ 24% per Annum will be charged.
6. All payments should be made by A/c Payee Cheque/DD.
7. **Direct Warranty from Manufacture only.**

**Declaration**  
We declare that this invoice shows the actual price of the goods described and that all particulars are true and correct.

Date & Time : 14-Jun-2011 at 18:46

For CLIVESYSNET PVT LTD

For Institute of Health Management Research, Bangalore

*Alshamaynath*  
Director

Authorised Signatory

Receiver's Seal & Signature



**INSTITUTE OF HEALTH MANAGEMENT RESEARCH**

# 319, Near Thimmareddy Layout  
Hulimangala Post, Electronic City  
Phase 1, Bangalore - 560 105  
Ph: 080 - 61133800  
Email: [info@iitmrbangalore.edu.in](mailto:info@iitmrbangalore.edu.in)  
Website: [www.iitmrbangalore.edu.in](http://www.iitmrbangalore.edu.in)  
Toll Free No. 1800-572-2728  
GST No.: 29AAATI05171120



**Institute of Health Management Research Bangalore**

# Appendix -III

4.3.2 –

**List of Computers and Laptops for Students used attached**



**INSTITUTE OF HEALTH MANAGEMENT RESEARCH**

# 319, Near Thimmareddy Layout  
 Hulimangala Post, Electronic City  
 Phase 1, Bangalore - 560 105  
 Ph. 080 - 61133800  
 Email: info@ihmrbangalore.edu.in  
 Website: www.ihmrbangalore.edu.in  
 Toll Free No. 1800-572-2728  
 GST No.: 29AAAT1051J1ZQ

**Computer LAB**

SI No	Department/Block	Managed/Used By	Asset Number	Make/Model/System Configuration	Service Tag / Serial No.	Status
1	Computer Lab	Students	31215	Dell OptiPlex 3070 MT XCTD core i3 -8010/ 8GB/256GB SSD /mouse /keyboard /dell 20" Monitor/ Windows 10 Pro	87ZMZX2	Working
2	Computer Lab	Students	31216	Dell OptiPlex 3070 MT XCTD core i3 -8010/ 8GB/256GB SSD /mouse /keyboard /dell 20" Monitor/ Windows 10 Pro	67ZMZX2	Working
3	Computer Lab	Students	31217	Dell OptiPlex 3070 MT XCTD core i3 -8010/ 8GB/256GB SSD /mouse /keyboard /dell 20" Monitor/ Windows 10 Pro	D7ZMZX2	Working
4	Computer Lab	Students	31218	Dell OptiPlex 3070 MT XCTD core i3 -8010/ 8GB/256GB SSD /mouse /keyboard /dell 20" Monitor/ Windows 10 Pro	C7ZMZX2	Working
5	Computer Lab	Students	31219	Dell OptiPlex 3070 MT XCTD core i3 -8010/ 8GB/256GB SSD /mouse /keyboard /dell 20" Monitor/ Windows 10 Pro	97ZMZX2	Working
6	Computer Lab	Students	31220	Dell OptiPlex 3070 MT XCTD core i3 -8010/ 8GB/256GB SSD /mouse /keyboard /dell 20" Monitor/ Windows 10 Pro	G7ZMZX2	Working
7	Computer Lab	Students	31221	Dell OptiPlex 3070 MT XCTD core i3 -8010/ 8GB/256GB SSD /mouse /keyboard /dell 20" Monitor/ Windows 10 Pro	F7ZMZX2	Working

*Usha Manjunath*  
 Director

**INSTITUTE OF HEALTH MANAGEMENT RESEARCH**

# 319, Near Thimmareddy Layout  
Hulimangala Post, Electronic City  
Phase 1, Bangalore - 560 105.  
Ph: 080 - 61133800  
Email: info@iihmrbangalore.edu.in  
Website: www.iihmrbangalore.edu.in  
Toll Free No. 1800-572-2728  
GST No.: 29AAAT10517J1ZQ



8	Computer Lab	Students	31222	Dell OptiPlex 3070 MT XCTD core i3 -8010/ 8GB/256GB SSD /mouse /keyboard /dell 20" Monitor/ Windows 10 Pro	18ZMZX2	Working
9	Computer Lab	Students	31223	Dell OptiPlex 3070 MT XCTD core i3 -8010/ 8GB/256GB SSD /mouse /keyboard /dell 20" Monitor/ Windows 10 Pro	48ZMZX2	Working
10	Computer Lab	Students	31224	Dell OptiPlex 3070 MT XCTD core i3 -8010/ 8GB/256GB SSD /mouse /keyboard /dell 20" Monitor/ Windows 10 Pro	77ZMZX2	Working
11	Computer Lab	Students	31225	Dell OptiPlex 3070 MT XCTD core i3 -8010/ 8GB/256GB SSD /mouse /keyboard /dell 20" Monitor/ Windows 10 Pro	H7ZMZX2	Working
12	Computer Lab	Students	31226	Dell OptiPlex 3070 MT XCTD core i3 -8010/ 8GB/256GB SSD /mouse /keyboard /dell 20" Monitor/ Windows 10 Pro	28ZMZX2	Working
13	Computer Lab	Students	31227	Dell OptiPlex 3070 MT XCTD core i3 -8010/ 8GB/256GB SSD /mouse /keyboard /dell 20" Monitor/ Windows 10 Pro	38ZMZX2	Working
14	Computer Lab	Students	31228	Dell OptiPlex 3070 MT XCTD core i3 -8010/ 8GB/256GB SSD /mouse /keyboard /dell 20" Monitor/ Windows 10 Pro	B7ZMZX2	Working
15	Computer Lab	Students	31229	Dell OptiPlex 3070 MT XCTD core i3 -8010/ 8GB/256GB SSD /mouse /keyboard /dell 20" Monitor/ Windows 10 Pro	J7ZMZX2	Working

For Institute of Health Management Research, Bangalore

*Alsha Maryinath*

Director



**INSTITUTE OF HEALTH MANAGEMENT RESEARCH**

# 319, Near Thimmareddy Layout  
Hulimangala Post, Electronic City  
Phase 1, Bangalore - 560 105  
Ph: 080 - 61133800  
Email: info@ihmrbangalore.edu.in  
Website: www.ihmrbangalore.edu.in  
Toll Free No. 1800-572-2726  
GST No.: 29AAAT10517J1Z0



16	Computer Lab	Students	31209	Compaq CQ3551 Core I3 550 / 18.5" LED/ 4GB / 500GB/mouse /keyboard / / Windows 10 Pro	INA114XR6 M	Working
17	Computer Lab	Students	31265	Compaq CQ3551 Core I3 550 / 18.5" LED/ 4GB / 500GB/mouse /keyboard / / Windows 10 Pro	INA114XTC L	Working
18	Computer Lab	Students	31284	Compaq CQ3551 Core I3 550 / 18.5" LED/ 4GB / 500GB/mouse /keyboard / / Windows 10 Pro	INA114XR7 H	Working
19	Computer Lab	Students	31280	Compaq CQ3551 Core I3 550 / 18.5" LED/ 4GB / 500GB/mouse /keyboard / / Windows 10 Pro	INA108VF7 4	Working
20	Computer Lab	Students	31204	Compaq CQ3551 Core I3 550 / 18.5" LED/ 4GB / 500GB/mouse /keyboard / / Windows 10 Pro	INA114XR6 Z	Working
21	Computer Lab	Students	31201	Compaq CQ3551 Core I3 550 / 18.5" LED/ 4GB / 500GB/mouse /keyboard / / Windows 10 Pro	INA110VY TS	Working
22	Computer Lab	Students	31212	Compaq CQ3551 Core I3 550 / 18.5" LED/ 4GB / 500GB/mouse /keyboard / / Windows 10 Pro	INA110VY TK	Working
23	Computer Lab	Students	31205	Compaq CQ3551 Core I3 550 / 18.5" LED/ 4GB / 500GB/mouse /keyboard / / Windows 10 Pro	INA110VY T4	Working
24	Computer Lab	Students	31274	Compaq CQ3551 Core I3 550 / 18.5" LED/ 4GB / 240 GB SSD /mouse /keyboard // Windows 10 Pro	INA114XTF L	Working
25	Computer Lab	Students	31281	Compaq CQ3551 Core I3 550 / 18.5" LED/ 4GB / 500GB/mouse /keyboard / / Windows 10 Pro	INA108VF6 7	Working

For Institute of Health Management Research

*Usha Manginath*  
Director

**INSTITUTE OF HEALTH MANAGEMENT RESEARCH**

# 319, Near Thimmareddy Layout  
 Hulimangala Post, Electronic City  
 Phase 1, Bangalore - 560 105  
 Ph: 080 - 61133800  
 Email: info@ihmrbangalore.edu.in  
 Website: www.ihmrbangalore.edu.in  
 Toll Free No. 1800-572-2728  
 GST No.: 29AAAT10517J1ZQ



26	Computer Lab	Students	31210	Compaq CQ3551 Core I3 550 / 18.5" LED/ 4GB / 500GB/mouse /keyboard / / Windows 10 Pro	INA114XR7 F	Working
27	Computer Lab	Students	31288	Compaq CQ3551 Core I3 550 / 18.5" LED/ 4GB / 500GB/mouse /keyboard / / Windows 10 Pro	INA114XR8 H	Working
28	Computer Lab	Students	31206	Compaq CQ3551 Core I3 550 / 18.5" LED/ 4GB / 500GB/mouse /keyboard / / Windows 10 Pro	INA108VF7 2	Working
29	Computer Lab	Students	31208	Compaq CQ3551 Core I3 550 / 18.5" LED/ 4GB / 500GB/mouse /keyboard / / Windows 10 Pro	INA110VY TH	Working
30	Computer Lab	Students	31285	Compaq CQ3551 Core I3 550 / 18.5" LED/ 4GB / 500GB/mouse /keyboard / / Windows 10 Pro	INA108VD WC	Working
31	Computer Lab	Students	31202	Compaq CQ3551 Core I3 550 / 18.5" LED/ 4GB / 500GB/mouse /keyboard / / Windows 10 Pro	INA108VF8 7	Working
32	Computer Lab	Students	31211	Compaq CQ3551 Core I3 550 / 18.5" LED/ 4GB / 500GB/mouse /keyboard / / Windows 10 Pro	INA114XTC 6	Working
33	Computer Lab	Students	31272	Compaq CQ3551 Core I3 550 / 18.5" LED/ 4GB / 500GB/mouse /keyboard / / Windows 10 Pro	INA114XT D7	Working
34	Computer Lab	Students	31273	Compaq CQ3551 Core I3 550 / 18.5" LED/ 4GB / 500GB/mouse /keyboard / / Windows 10 Pro	INA114XT DB	Working
35	Computer Lab	Students	31261	Compaq CQ3551 Core I3 550 / 18.5" LED/ 8GB / 240 GB SSD /mouse /keyboard / Windows 10 Pro	INA114XT UF	Working



For Institute of Health Management Research, Bangalore

*Alsha Maignate*  
 Director



**INSTITUTE OF HEALTH MANAGEMENT RESEARCH**

# 319, Near Thimmareddy Layout  
 Hulimangala Post, Electronic City  
 Phase 1, Bangalore - 560 105  
 Ph. 080 - 61133800  
 Email: info@iihmrbangalore.edu.in  
 Website: www.iihmrbangalore.edu.in  
 Toll Free No. 1800-572-2728  
 GST No.: 29AAAT1051J1Z0



36	Computer Lab	Students	31276	Compaq CQ3551 Core I3 550 / 18.5" LED/ 8GB / 500GB/mouse /keyboard / Windows 10 Pro	INA114XR5 7	Working
37	Computer Lab	Students	31203	Compaq CQ3551 Core I3 550 / 18.5" LED/ 8GB / 500GB/mouse /keyboard / Windows 10 Pro	INA108VF7 7	Working
38	Computer Lab	Students	31277	Compaq CQ3551 Core I3 550 / 18.5" LED/ 4GB / 500GB/mouse /keyboard / Windows 10 Pro	INA108VF7 6	Working
39	Computer Lab	Students	31283	Compaq CQ3551 Core I3 550 / 18.5" LED/ 8GB / 500GB/mouse /keyboard / Windows 10 Pro	INA110VYS P	Working
40	Computer Lab	Students	31214	Compaq CQ3551 Core I3 550 / 18.5" LED/ 8GB / 500GB/4TB HDD/mouse /keyboard / Windows 10 Pro	INA114XR7 11	Working
41	Computer Lab	Students	31213	Compaq CQ3551 Core I3 550 / 18.5" LED/ 8GB / 500GB/4TB HDD/mouse /keyboard / Windows 10 Pro	INA110VY TY	Working
42	Computer Lab	Students	31286	Compaq CQ3551 Core I3 550 / 18.5" LED/ 8GB / 500GB/mouse /keyboard / Windows 10 Pro	INA114XR7 5	Working
43	Computer Lab	Students	31271	Compaq CQ3551 Core I3 550 / 18.5" LED/ 8GB / 500GB/mouse /keyboard / Windows 10 Pro	INA114XTC M	Working
44	Computer Lab	Students	31207	Compaq CQ3551 Core I3 550 / 18.5" LED/ 8GB / 500GB/mouse /keyboard / Windows 10 Pro	INA108VF6 H	Working

*[Signature]*  
 Cr-4 Coordinator

*[Signature]*  
 IQAC Coordinator

For *[Signature]*  
 Director

**IQAC** Coordinator



Director