

## **Mandatory Disclosure**

### **1. Institution Details**

**Name of Institute:** Institute of Health Management Research

**Address of the Institute:** # 319, Near Thimma Reddy Layout, Hulimangala Post,  
Electronic city Phase-I

**City and Pincode:** Bangalore – 560105

**State:** Karnataka

**National:** India

**Phone Number with STD code:** 080-61133800,

**Toll Free:** 1800-572-2728, **Mobile No:** 9591910999

**Office hours at the Institution:** 9.30 am to 5.30 pm

**Academic hours at the Institution:** 9.30 am to 5.30 pm

**Location: Longitude:**77.651118, **Latitude:**12.824139

**E-mail:** info@iihmrbangalore.edu.in

**Website:** [www.iihmrbangalore.edu.in](http://www.iihmrbangalore.edu.in)

### **2. Name and Address of the Trust and the Trustees**

**Name of Organization:** Indian Institute of Health Management Research

**Type of Organization:** Society

**Address of the Organization:**1, Prabhu Dayal Marg, Near Sanganer Airport Jaipur,  
India- 302029

**Registration Date:** 05-10-1984

**Website:** www.iihmr.org

**Trustee Secretary:** Dr. S D Gupta

### 3. The Director:

**Director name:** Dr Usha Manjunath

**Phone Number with STD code:** 080-61133802 Ext: 803 **Mobile No:** 9591910999

**Email:** [director@iihmrbangalore.edu.in](mailto:director@iihmrbangalore.edu.in) , [usha.m@iihmrbangalore.edu.in](mailto:usha.m@iihmrbangalore.edu.in)

**Highest Degree:** PhD

**Field of Specialization:** Health Care Management

### 4. Nearest Stations:

**Nearest Railway Station (Distance in Kms):**

- KSR Raily Station Bangaluru: 25 KM

**Nearest Airport (Distance in Kms):**

- Kempegowda International Airport Bengaluru

**Nearest Metro Station (Distance in Kms):**

- Electronics City Phase-1: 5 KM

### 5. Type of Institution

- Autonomous, AICTE-approved institution (Non-minority, Co-ed, self-financing institute)

### 6. Approval of The Institute

- AICTE

### 7. Organizational chart and process

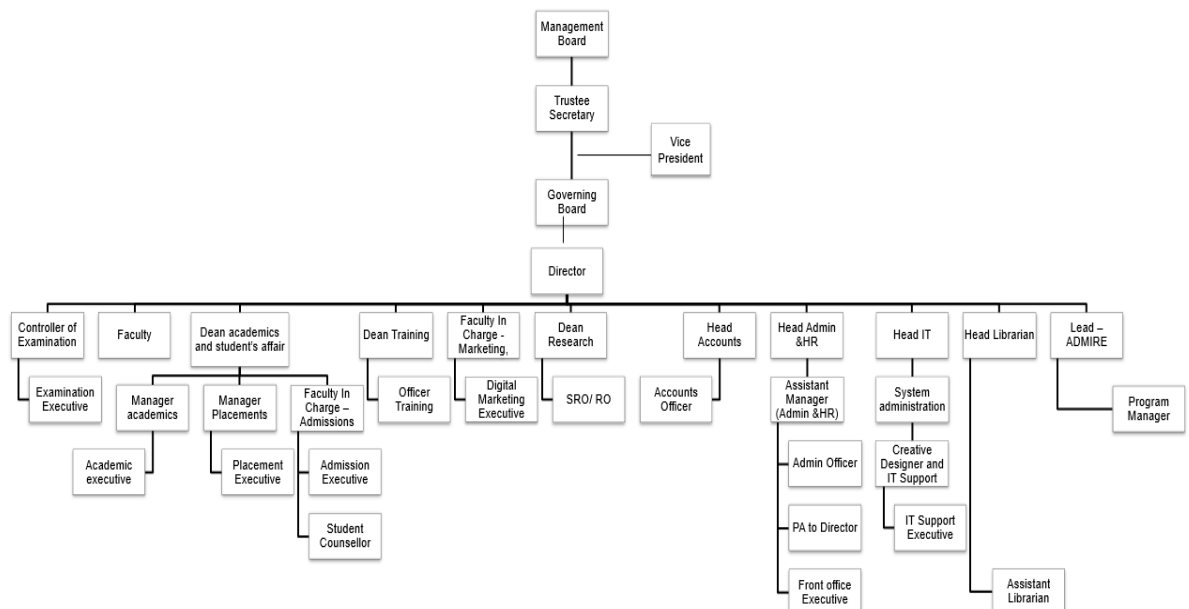

## 8. Management Board

	<b>PRESIDENT</b>		
1	Dr. Shiv Dutt Gupta Indian Institute of Health Management Research 1, Prabhu Dayal Marg, Near Sanganer Airport, Jaipur—302029, Rajasthan		
	<b>TRUSTEE- SECRETARY</b>		
	Vacant		
	<b>MEMBERS</b>		
2	CA S S Bhandari SS Bhandari & Co, Tilak Marg, C-Scheme, Jaipur-302 005, Rajasthan	3	Shri Hemant Kaul Former Managing Director, Bajaj Allianz General Insurance. (Expert in Financial Management) Jaipur, Rajasthan
4	Dr. V.M. Katoch Former Secretary, Department of Health Research, Gol and Director-General, Indian Council of Medical Research, Jaipur-302033, Rajasthan	5	Dr. Indu Bhushan Former CEO, National Health Authority & Ayushman Bharat, Gol B-31, Third Floor, West End Colony, Chankyapuri, Delhi 110021
6	Mr. Vineet Agarwal Managing Director Transport Corporation of India Ltd TCI House, 69 Institutional Arel Sector 32, Gurgaon — 122 001	7	Mr. Siddhartha Agarwal Managing Director Bhoruka Park Pvt. Ltd. 48, Lavelle Road, Bangalore - 560 001
8	Dr. Bonu Sekhar B-38, First Floor, Panchsheel Enclave New Delhi 110 017	9	Dr. Nanditesh Nilay Proprietor, TraNc (Training Requirement & New Concepts) Eldeco Green Meadows Citadel 503 Greater Noida 201310

## 9. Governing Board

	Name	Designation	Address	Position
1.	Dr Nagendra Swamy S. C.	Founder Chairman Medisync Health Management Services	207, 16th Main, 24th cross, Banashankari 2nd Stage, Bengaluru-560070, Karnataka.	Chairperson
2.	Dr. Sunita Maheshwari	Chief Dreamer & Loop Closer, Rx Dx Teleradiology	TELERAD RXDX HEALTH CARE PVT LTD Ground Floor, Plot No. 7G, Opp. Graphite India, Whitefield, Bengaluru — 560048	Member
3.	Dr. C S Kedar, IAS (Retd.)	DG ESIC & Chairman Yeshasvini Health Insurance Trust	Bionic Yantra Pvt. Ltd., 6/12 Primrose Road, Bengaluru.	Member
4.	Mr. Ayan Agarwal	Vice President (Payment Systems)	Transcorp International Limited, 5th Floor, Transcorp Towers, Moti Doongri Road Jaipur-302004	Member
5	Sandeep Sinha	Head of Healthcare, Strategic Consulting	John Long Lasalle (JLL) MENA Dubai	Member
6	Dr. Uma Nambiar	CEO, Bagchi Parthasarathy Hospital, IISc Medical School Foundation	Nadal, Kannur, Kerala	Member
7	Dr. Nitin Jawahar IIHMR B Alumnus	Director Clinical Operations, Arintha	Columbia Asia Hospitals P. L., # 8, 2nd/3rd Floor, the Icon, Sir CV Raman road, 3rd Stage Indiranagar, Bengaluru-560075.	Member
8	Ms. Pragnya Patnaik IIHMR B Alumna	Senior Consultant Deloitte consulting India Pvt. Ltd.	Block 5, T1, Ganga Chelston, Silver Spring Layout, Kundalahalli, Bengaluru 560037	Member
<b>Ex-Officio Members</b>				

9	Dr. S. D. Gupta	President, Management Board IIHMR	The IIHMR, University, 1, Prabhu Dayal Marg, Near Sanganer Airport, Jaipur-302029	Member
10	Dr. Usha Manjunath	Director, IIHMR South Campus, Bengaluru	Near Thimma Reddy layout, Hulimangala Post, Electronic city Hulimangala, Bengaluru- 560105.	Member Secretary
11	Dr. Sarala R	Professor, Dean Research & Publications, IIHMR South Campus, Bengaluru	Near Thimma Reddy Layout, Hulimangala Post, Electronic city Hulimangala, Bengaluru-560105	Faculty Representative.

### 10.Academic Council:

S.No	Name	Designation	Organisation	Council
1	Dr Usha Manjunath	Professor and Director	IIHMR Bangalore	Chairperson
2	Dr. Jason D Ugargol	Professor, Dean — Academics & Student Affairs	IIHMR Bangalore	Member Secretary
3.	Dr. Sarala R	Professor, Dean — Research & Publications	IIHMR Bangalore	Member
4	Dr Kirti Udayai	Head - Academics	Max Healthcare Education	Member
5	Mr Saurabh Gupta	Regional COO	KIMS Sunshine	Member
6	Mr Niraj Ghosh	Vice President	IKS Health	Member
7	Mr Devraj Singh Bhadauria	Team Lead and Public Health Expert	Technical Support Unit (TSU) - Andhra Pradesh Health Systems Strengthening Project (AP HSSP)	Member
8	Dr Nisha Varadaraj	Assistant General Manager	Manipal Hospitals Radiology Group (MHRG)	Member

9	Dr Amitha Marla	Director	AJ Institute of Medical Science	Member
10	Dr. Krishnamurthy Jayanna	Dean - Research and Innovation	Ramaiah University of Applied Science	Member
11	Dr. Sudeep Shetty	Director - Medical & Public Health	Noora Health	Member
12	Dr. M S Ganachari	Dean Faculty of Pharmacy,	KLE College of Pharmacy, Belagavi	Member
13	Dr. Allen P Ugargol	Professor	IIM Bangalore	Member
14	Dr. Gyanchandra Kashyap	Associate Professor	IIHMR Bangalore	Member

## 11. School and programmes offered

Name of the Institute	Academic Programmes offered
Institute of Health Management Research, Bangalore (IIHMR, Bangalore)	PGDM (Hospital and Health Management) PGDM (Artificial Intelligence and Data Science) FPM (Fellow Program Management in Healthcare)

## 12. Year wise Sanctioned Intake & Enrolment (Last 3 year)

	Year					
	2022		2023		2024	
Academic Programmes	Sanctioned Intake	Actual Admission	Sanctioned Intake	Actual Admission	Sanctioned Intake	Actual Admission
PGDM (Hospital and Health Management)	120	117	120	95	120	118
PGDM (Artificial Intelligence and Data Science)	-	-	-	-	30	12
FPM (Fellow Program Management in Healthcare)	-	-	10	4	10	7

### 13. Application to admission conversion ratio and Cut-off Levels of percentage for admission (Last 3 year)

Year	Applications	Admissions	Application to admission conversion ratio	Aptitude average considered for admission
2022	233	117	50.2	44.8
2023	236	95	40.2	48.1
2024	310	118	38.0	44.7

### 14. Institutional Networking:

S.NO.	MOU WITH	YEAR
1	Zeedan Life Sciences Pvt. Ltd	1st April 2025 to 1st April 2026
2	Stanplus Technologies Private Limited (Red Health Academy)	17th January 2025 to 17th January 2031
3	Sri Madhusudan Sai Institute of Medical Science and Research	16th January 2025 to 30th June 2026
4	Thinkar Foundation	15th January 2025 to 15th January 2028
5	BOSCH	21 September 2023 to 20 <sup>th</sup> September 2028
6	MedTel Healthcare Pvt. Ltd.	22 <sup>nd</sup> May 2023 to 21 <sup>st</sup> May 2028
7	Health & Family Welfare, Gok	20 <sup>th</sup> March 2023 to 19 <sup>th</sup> March 2028

### 15. Name of the Teaching Staff:

S. No	Title	Faculty Full Name	Designation	Date of Joining	Doctorate Degree	PG Degree	UG Degree
1	Dr	Usha Manjunath	Director	12-08-2010	PhD	MSc., M Phil	B Sc.
2	Dr	Sarala R	Professor & Dean Research & Publications	09-06-2011	PhD	MA, M Phil.	BA
3	Dr	Gyan Chandra Kashyap	Associate Professor	27-08-2018	PhD	M Phil., M Sc.	B Sc
4	Mr	Gowthamghosh B	Assistant Professor	18-05-2019	No	MPH, MSW	BA
5	Dr	Deepashree M R	Assistant Professor	08-12-2019	Pursuing PhD	PGDHM	BAMS
6	Dr	Jyoti Vijay	Assistant Professor	08-07-2020	PhD	M Sc.	B Sc.
7	Dr	Subodh S Satheesh	Assistant Professor	29-09-2021	PhD	M Pharma	B. Pharma

8	Dr	Akash Gajanan Prabhune	Assistant Professor	01-10-2021	PhD	M.Sc. in Clinical Research	BDS
9	Dr.	Rajeshwari B S	Associate Professor	01-04-2022	PhD	M. Phil (Hospital & Health Systems)	BDS
10	Mr.	Vinay R Srihari	Assistant Professor	17-07-2023	No	M Tech	B.E
11	Mr.	Shamsuzzaman Ansari	Associate Professor	11-09-2023	Pursuing PhD	MBA	B Pharmacy
12	Mr.	Sachin Bhat	Assistant Professor	01-01-2024	No	M Pharmacology	B Pharmacy
13	Dr	Isha Maharana	Assistant Professor	14-10-2024	No	PGDM	BDS
14	Dr	Jason Diwaker Ugargol	Professor	04-11-2024	PhD	M Phil., MBA	B Com.
15	Dr	Falguni H Pandya	Associate Professor	20-01-2025	PhD	MBA	B Sc
16	Dr	Bharathi Thiagarajan	Assistant Professor	14-04-2025	Submitted	MBA, M.Phil	B.Sc Nursing

## 16. Adjunct & Visiting Faculty:

### Adjunct Professor

Mr. C. N. Sunil Kumar Post Graduate Diploma in Hospital and Health Management Systems Regional Director-South Narayana Health, Bangalore	Dr. Chethana H S Management Consultant - Healthcare Operations, Quality & Audits, Bangalore
Dr. Tara M.S. M.Sc., Ph.D. in Food Science and Nutrition Former Regional Director, National Institute of Public Cooperation and Child Development (NIPCCD)	Dr Uma Nambiyar  CEO, Bagchi Parthasarathy Hospital, IISc Medical School Foundation.

### Visiting Faculty

Dr. Akash Mathur CEO & BoD Stellance Pharmascience, Bangalore	Mr. Mukund Kulkarni Director QA, Streamline Healthcare Bangalore
Dr. Karuna Ramesh Professor, St. John's Medical College, Bangalore	Dr. Priya Thomas Former Assistant Professor IIHMR, Bangalore



Mr. Subramaniyan M Senior Manager, Sri Sathya Sai Institute of Higher Medical Sciences, Bangalore	Mr. Mithun Vakaria Co-Founder, Santeware Healthcare Solutions, Bangalore
Ms. Rupali Chopra Sr. Technical Support Consultant Altera Digital Health, Panipat, Haryana	Dr. Ram Behin MD, London Genetics & London Capital Dubai, UAE
Mr. Pankaj Srivastava Vice President Biotexus Pharma Limited, Kolkata	Dr. Deepak Agarkhed Consultant for Projects & Medical Technology IISc Medical School Foundation.
Mr. Kanishak Gautam Senior Research Associate IQVIA (Quintiles & IMS Health), New Delhi	Ms. Vaishnavi Naik Subject Matter Expert Bartleby Technologies Private Limited Bangalore
Dr. Shweta Jindal Account Manager, Independent Consultant & Pediatrician	Mr. Arun Kumar Independent Consultant
Ms. Stuti Ghosh Assistant Professor – WISDOM Banasthali Vidyapith, Rajasthan	Mr. Sandipan De Product Manager Karkinos Healthcare, Bangalore
Dr. Sheffin Samule Assistant Medical Administrator, Sagar Hospitals, Bangalore	Ms. Gauri Chaudhari Co-Founder, Brand Inner world
Dr. Nisha K Healthcare Professional, Medical Doctor, Alumni IIHMR-B	Mr Madhaiah M HRD & OD Consultant
Dr G V Prasad Senior Director- Business Excellence and Growth, Medibuddy	Mr Guru Prasad Co-founder & Chief Growth Officer - Neuro and Spine Associates
Dr Shashi Bhaskara Krishnamurthy Director of Clinical Education and Intensivist at Cloud physician	Parul Naib Gupta Head Data Science & ML – Reserve Bank Innovation Hub (RBIH)
Dr Subhagata Chattopadhyay Ex-Postdoctorate (Machine Intelligence) UNSW Sydney Australia	

## 17.Student: Permanent Faculty Ratio

Programme	Ratio
PGDM (Hospital and Health Management)	20:1
PGDM (Artificial Intelligence and Data Science)	15:2
FPM (Fellow Program Management in Healthcare)	20:1

## 18. Admission Eligibility Criteria:

The PGDM in Hospital and Health Management is a two-year, full-time postgraduate diploma program in management approved by AICTE. The program offers specializations in Hospital Management, Health Management, HIT Management, and Pharmaceutical Management. These specializations are thoughtfully designed to equip professionals such as Doctors, Engineers, Pharmacy graduates, Physiotherapists, Nurses, AYUSH practitioner, general Graduates and working professionals for enabling successful careers in the health management sector.

The program has an AICTE-approved intake of 120 students. Admissions related announcements are prominently displayed on the Institute's official website (<https://iihmrbangalore.edu.in>) and subsequently shared through various media, viz newspapers, social media platforms, and other platforms. The admissions process follows the academic calendar as prescribed by AICTE

- Graduates from any educational background can apply for PGDM in Hospital and Health Management program.
- Candidates should have a minimum of 50% marks in their graduation (45% marks for SC/ST/PWD candidates and Defence personnel).
- Students in their final year of study are eligible to apply for provisional admission, with the requirement to submit the necessary documents prior to the start of classes.
- Candidates must have a valid Management Aptitude Test score (CAT, MAT, CMA T, XA T, ATMA, GMA T, KMA T), as per AICTE guidelines.

### Important Notes

- Admission announcements are prominently displayed on the institute's official website (<https://iihmrbangalore.edu.in/>) and subsequently shared through various media, viz newspapers, social media platforms, and other platforms.
- The admission process follows the academic calendar as prescribed by AICTE.
- The decision of the Admission Committee will be final and binding.

## 19. Criteria and Weightages for Admission

Score In Common Entrance Tests	45 Marks
Group Discussion	15 Marks
Interview	15 Marks
Weightage for Participation in Sports, Extra Curricular, Academic Diversity and Gender Diversity	10 Marks
Academic Performance in X, Xii Std., Degree/Post Graduate Degree	15 Marks
Total	100 Marks

## 20. Admission & Selection Procedure:



- Candidates meeting the eligibility criteria can apply online or download the application form from the Institute's website at [www.iihmrbangalore.edu.in](http://www.iihmrbangalore.edu.in) . The completed form can be submitted online, via email, or by post.
- Applicants are shortlisted based on their graduation performance, participation in extracurricular activities, Management Aptitude Test scores, and a thorough review of their submitted documents.
- Shortlisted applicants will be invited to participate in a Group Discussion (GD)/Topic Discussion and Personal Interview (PI) to assess their knowledge, communication skills, problem-solving abilities, and motivation for a career in hospital and health management.
- Provisional admission offer will be made based on candidates' performance in the GD/Topic Discussion and PI and their overall merit score.
- Upon receiving the provisional admission offer, candidates must confirm their seat by paying the admission fee and settling the remaining amount of the first instalment within 14 days of admission.
- Candidates are required to present their original certificates and mark sheets, along with self-attested photocopies, for verification when reporting to the Institute. Those awaiting graduation results at the time of joining will be granted provisional admission. They will have up to two months from the commencement of classes to submit their Graduation Completion Certificate/Mark Sheets. Failure to provide the required original documents will result in the cancellation of the provisional admission offer.

## 21.Fees Structure:

Courses	Year		
	2022	2023	2024
PGDM (Hospital and Health Management)	7,40,000 INR	7,75,000 INR	8,50,000 INR
PGDM (Artificial Intelligence and Data Science)	-	-	10,00,000 INR
FPM (Fellow Program Management in Healthcare)	-	4,50,000 INR	4,50,000 INR

## 22. Scholarships

Sl.NO.	Category of Students	Scholarship per student	No of students	Total Scholarship INR
1	CAT aspirants who have scored 75 percentiles or above will get 40% tuition fee waiver both years	1,94,800	1	1,94,800
2	Any student, who has secured more than or equal to 85% aggregate marks, would be eligible for the scholarship of 40% tuition fee waiver in the 1st year.	83,600	1	83,600
3	Any student, more than 75% and less than 85% aggregate marks, would be eligible for the scholarship of 30% tuition fee waiver in the 1st year	62,700	13	8,45,100
4	Who has more than 60% aggregate marks in MBBS, would get a scholarship of 40 % tuition fee of 1st year of PGDM.	83,600	2	1,67,200
5	Who has more than 50% and less than or equal to 60% aggregate marks in MBBS, would get a scholarship of 30% tuition fee of 1 <sup>st</sup> year of PGDM.	62,700	3	1,88,100
6	Who has more than 75% aggregate marks in Ayush /BDS/ allied health sciences would get a scholarship of 40% tuition fee of 1st year of PGDM.	83,600	10	8,36,000
7	Who has more than 65% and less than or equal to 75% aggregate marks in Ayush / BDS, would get a scholarship of 30 %tuition fee of 1st ear of PGDM.	62,700	10	6,27,000
8	Who has more than 60% and less than or equal to 65% aggregate marks in Ayush / BDS, would get a scholarship of 15 % tuition fee of 1st ear of PGDM.	31,350	13	4,07,550
9	SC/ST/OBC and Economically Weaker section (EWS) who has secured more than or equal to 50% aggregate marks, would be eligible for the	4,87,000	5	24,35,000

	scholarship of 100% tuition fee waiver in the 1 <sup>st</sup> & 2 <sup>nd</sup> year (3 SC/ST/OBC & 2 EWS)			
<b>10</b>	Special concession of 20% tuition fee both years waiver to Northeast Students.	97,400	3	2,92,000
	<b>Total No. of student &amp; Scholarship Amount (INR)</b>		<b>61</b>	<b>60,46,550</b>
	<b>Eligibility % of Total Approved Intake</b>		<b>51%</b>	

### 23.Placement Facilities:

Academic Year	No of student Intake in First Year	No of student admitted in the year	Number of students graduated in minimum stipulated time	No of Student placed	Median salary of placed graduates	No of Student selected for higher studies
<b>2021-22</b>	120	95	95	89	6.50 LPA	1
<b>2022-23</b>	120	117	95	91	5.50 LPA	2
<b>2023-24</b>	120	95	112	113	5.50 LPA	1

### 24. Infrastructure Details

- I. Land Facilities:** 1.85-acre Campus at Electronics City, Phase-1 and comes under the Anekal Taluka, Bangalore Rural District Karnataka State. The Institute AISHE Code is S-302.
- II. Academics Facilities**
  - Library Facilities**

SL. No.	Specific Items	2024-25
1	Total Number of Volumes	6407
2	Total Number of Titles	3939
3	Number of Journals Subscription 2025	36
4	Number of Magazines Subscription 2025	13
5	Number of News Paper Subscription 2025	10
6	Journals Back Volumes	850
7	Theses & Dissertations	1170+
8	Electronic Database: <b>EBSCO Host E-Books &amp; E-Journal</b>	1
9	Research Database: <b>Indiastat</b>	1
10	Anti-Plagiarism Software- <b>Turnitin</b>	1
11	Computerization for Search, Indexing ( <b>OPAC</b> )	08
12	Number of seats in reading space	>60
13	Availability of Library Management Software- <b>KOHA</b>	Yes
14	Availability of Intranet / Internet	Yes
15	Wi-Fi Connectivity	Yes
16	Carpet area of library (in m2)	110
17	Library Timings	9:30 AM to 5:30 PM (All Working Days)
18	LS Remote Access- <b>Libsys</b>	Yes
19	Digital Library- <b>DSpace</b>	Yes

Year	Number of Hard Books Added	Number of Titles Added	Document
2024-25	499	439	KOHA/Accession Register
2023-24	374	234	KOHA/Accession Register
2022-23	102	58	KOHA/Accession Register

**Journals (Hard Copies)**

Year	International	National
2024-25	12	24
2023-24	13	23
2022-23	10	15

**Magazines (Hard Copies)**

Year	No. of Magazines
2024-25	13
2023-24	14
2022-23	16

Year	Database	Access Mode
<b>2024-25</b>	1. EBSCOHOST-eBook Business Core: Hospital Administration & Management	1. Accessible through IP base & Remote Access
	2. EBSCOHOST-Health Business Elite	2. Accessible through IP base & Remote Access
	3. Indiastat: Socio-Economic Statistical Data and Facts About India	3. Accessible through User ID & Password
	4. DSpace: Digital Library Software	4. Accessible through IP
	5. Turnitin: Anti Plagiarism Detection Software	5. User ID & Password, Students (Contact Librarian)
<b>2023-24</b>	1. EBSCOHOST-eBook Business Core: Hospital Administration & Management	1. Accessible through IP base & Remote Access
	2. EBSCOHOST-Health Business Elite	2. Accessible through IP base & Remote Access
	3. Indiastat: Socio-Economic Statistical Data and Facts About India	3. Accessible through User ID & Password
	4. Anti Plagiarism Software - Drill Bit	4. Accessible through User ID & Password
<b>2022-23</b>	1. EBSCOHOST-eBook Business Core: Hospital Administration & Management	1. Accessible through IP base & Remote Access
	2. EBSCOHOST-Health Business Elite	2. Accessible through IP base & Remote Access
	3. Indiastat: Socio-Economic Statistical Data and Facts About India	3. Accessible through User ID & Password
	4. Anti Plagiarism Software - Drill Bit	4. Accessible through User ID & Password

**E-Resources & Access Details**

➤ **E-Journals: Health Business Elite: Journal Collections on Hospital**

**Administration:**

- ♦ More than **591 Full-Text** Journals and Magazines, of which more than **274 are Active** Full-Text, **21 Books & Monographs**, **10,127 Company Profiles**, **6 Industry Reports**
- ♦ The Subjects includes, Computer technology, Facilities management, Hospital administration, Hospital management, Healthcare Management, Public Health, Health Economics, Human Resources, Insurance and Marketing.

URL: <https://search.ebscohost.com/>

➤ **e-Book Business Core: Hospital Administration & Management:**

- Contains more than **12300 eBooks** covering disciplines such as Hospital Administration, Business communication, Finance and accounting, green business, Human resources, Leadership and management, Marketing, Mergers and acquisitions, Project management, Sales and selling, Strategic planning many more.
- This eBook Collection contains titles from top book publishers and societies including Health Administration Press, Emerald Group Publishing Limited, John Wiley & Sons, World Scientific, Routledge, Sage Publications etc.

URL: <https://search.ebscohost.com/>

1.1.1 c. Access of Digital Portals		
<b>Digital Access Portals</b>	All Open Access & Subscribed e-resource portals include DOAJ, PubMed, google scholar open access journals search engines are accessible through Library OPAC: Also, users can search the library learning resources through the below	
	<b>Library OPAC</b>	<a href="https://iihmr.itsinformatics.com/index.html">https://iihmr.itsinformatics.com/index.html</a>
	<b>Library Web portal</b>	<a href="https://iihmrbangalore.edu.in/facilities/library-2/">https://iihmrbangalore.edu.in/facilities/library-2/</a>
	<b>E-resources</b>	<a href="https://search.ebscohost.com/">https://search.ebscohost.com/</a>
	<b>NDL: National Digital Library</b>	<a href="https://ndl.iitkgp.ac.in/">https://ndl.iitkgp.ac.in/</a>

**III. Other Facilities:**

- Mediclaim policy cover age staff, their families and students.
- Wi-Fi Campus
- 24 hours' internet with 200 MBPS
- Institutions Website



- Language Laboratory for students
- Ramps for physically challenged students and staff Eco-friendly environment
- 24 hours' Communication
- 24 hours' Telephone
- 24 hours' Transport
- 24 hours' Electricity with diesel generator backup
- 24 hours' Potable Water Supply
- Sewage treatment plant for recycling wastewater
- Rainwater and roof top water harvesting systems
- Clinic with doctor on call
- 24 hours' Administration facility
- Closed circuit television and security services
- All-weather approach road
- Girl's & Boys Hostel
- Cafeteria
- Innovation Cell
- Entrepreneurship Cell
- 24\*7 women help desk number
- Counsellors for seeking help and guidance w.r.t psychological counselling related to Mental Health for Students, faculty and non-teaching staff
- EV charging points
- Field practice area
- Vehicle Parking
- Indoor and outdoor sport facilities
- GYM Facilities

#### **IV. Facility for Co-curricular activities**

##### **Indoor Facilities:**

- Common room for boys and girls with carom, table tennis and chess
- GYM with trainer

##### **Outdoor Facilities:**

- Badminton court
- Volleyball court

##### **Cultural and academic:**

- Cultural Programme
- Foundation Day
- Alumni Meet
- Sports Week
- Independence Day-15<sup>th</sup> August
- Republic Day- 26<sup>th</sup> January
- Blood Donation Camp- 17<sup>th</sup> September
- Community sensitization program related to important health and national days.

- Woman Day
- Yoga Day

**Students Committees:**

- Cultural Committee
- Mess Committee
- Placement Committee
- Alumni Committee
- Committee of Class Representative
- Sport Committee
- Innovation Committee
- Media Committee
- Equal opportunity facilities cell

**23. Academic Session:**

- Examination System, Year/Trimester:** Term Examination
- Period of declaration of result:** 30 days

**24. Student feedback mechanism on institutional governance/faculty performance:** Yes

**25. Grievance redressal mechanism for faculty staff and student:** Yes

**26. Core Committee:**

- Establishment of Anti Ragging Committee - Yes
- Establishment of Grievance Redressal Committee - Yes
- Establishment of Internal Complaint Committee - Yes
- Establishment of Committee for SC/ST – Yes
- Industry Institute Cell – Yes
- Student Councillors - Yes
- Innovation Cell – Yes
- Internal Quality Assurance Cell – Yes
- Minority and OBC Cell- Yes
- Social Media Cell – Yes
- Compliance of the National Academic Depository – Yes

**27. Approved by: AICTE**

**Annexure 1:** Please click below link for AICTE Approval

<https://iihmrbangalore.edu.in/mandatory-disclosure/>

**28. Accredited By:**

<b>NBA Accreditation Status</b>	
<b>Program/Course Accredited</b>	PGDM (Hospital & Health Management)
<b>Duration of Accreditation</b>	2022-2023 to 2024-2025 i.e. up to 30-06-2025

<b>NAAC Accreditation Status</b>	
<b>Accredited</b>	A
<b>Duration of Accreditation Up to</b>	5 <sup>th</sup> February 2030

**29. PGDM Equivalence Degree with MBA By:**

<b>AIU</b>	
<b>Program Name</b>	PGDM (Hospital & Health Management)
<b>Duration of Accreditation Up to</b>	30 <sup>th</sup> June 2025